END OF LONG YEARS OF AGONY AND TENSION CELEBRATED BY ALL FRANCE WITH EXCITED DEMONSTRATIONS OF JOY

PARIS, Mondy, June 23—(By the Associated Press)—Long months of strain during the peace negotiations and weeks of doubt whether Germany would accept the conditions offered or would invite by her refusal of them a further invasion of her country, ended late this afternoon, when a note announcing Germany's unconditional acceptance was delivered to the supreme council of the conference.

The announcement during the early morning of the council's decision to refuse a further extension of time in which Germany might answer, inaugurated a day of extreme tension. It was generally known to the public and conference diplomats that only a few hours separated them from the portentious decision. The first light came in a press dispatch from Weimar about noon, stating that Germany had decided to yield, but nothing was heard from Versailles until shortly after 3 o'clock p. m. A telephone message from Versailles then announced the arrival of the German reply, which it was known to a few of the initiated was favorable. The first definite announcement, however, was made to American correspondents at the French press headquarters at Quai D'Orsay, at 4:50 o'clock, it being stated that an affirmative reply had been delivered to Colonel Henry, liason officer between the Germans and the peace conference, who was bringing it to Paris by automobile. It was not long after the reply had been received and opened before the supreme council that guns began to boom from the forts around Paris and rejoicing crowds began to stream through the streets, having been apprised by the sound of cannon that the Germans have accepted the allied terms. Allied flags were flung out as if by magic from windows. Automobiles loaded with cheering doughboys and excited poilus, dashed through the thoroughfares. Church bells throughout the city were pealing everywhere and cheering, animated throngs gave evidence of the joy with which the Parisian crowds welcomed the end of the long years of agony and tension.

Celebrations over the German decision to sign the peace treaty without reservations were nowhere more enthusiastic than at Lille and other cities and towns in territory wrested from the Germans.

Newspapers printed special editions, cheering crowds paraded the streets and the houses were decked with allied flags. At Toulon, Brest and other naval ports, warships announced the news to the people by firing a salute of 21 guns. In all the cities government buildings were illuminated.

In Paris the city hall was brilliantly lighted and in the square before it and in other open spaces improvised jazz bands appeared and informal balls began, only to be stopped by unsympathetic poilus who declared that dancing was not authorized except on July 14. The news was announced in all theatres and motion picture houses tonight, the bands striking up the allied anthems amid the cheers of the audiences.

The celebration in Paris gradually assumed a more tumultuous character by 8 o'clock in the evening. Paris seemed bent on indulging in an excited demonstration of joy. Bands of students had taken possession of the German trophy cannons ranged on either side of Champs Elysees from the Arch of Triumph to Place De La Concorde, and were dragging them in a procession through the city, each cannon carrying its burden of cheering youths. Special editions of newspapers with huge captions:

"Peace has come," were snatched from news sellers by excited Parisians going home from work.

Plans for the ceremony attending the signature of the treaty were considered by the supreme council today. It is known that President Wilson favors making it as simple as is consistent with the nature of the event, and the original plans for the conclusion "of the second peace of Versailles", have been materially modified at this suggestion.

The plenipotentiaries will be seated on a raised dais in the center of the vast hall of mirrors in the chateau of Versailles, upon which will be installed the table upon which the treaty will be signed. The program does not contemplate any set addresses, but it is believed possible that both Premier Clemenceau and the leading German delegate may make short speeches. The delegates will come to the table when called upon by Secretary Paul Dutasta, to affix their signatures opposite the seals which will, prior to the event, be fixed to the instrument.

The announcement of Germany's acceptance of the treaty has thrown the Hotel De Crillon, American headquarters, into wild confusion. Because of the uncertainty as to the date on which the treaty will be signed, experts, officers and clerks who will return on the George Washington, with President Wilson, have been ordered to be ready to leave on Tuesday night.

The Times Receives The Full Lea sed Wire Of The Associated Press

SEE the four-page Comic Supplement in The Sunday Times—Jiggs, Sheenanigan Kids and others are there.

The Portsmouth Daily Times.

DON'T miss the Feature Supplement in The Sunday Times. Six full pages of fiction, fashion, science and worth-while reading.

VOLUME TWENTY-SIX | ENTERED AS SECOND-CLASS MATTER POST-OFFICE, PORTSMOUTH, OHIO | PORTSMOUTH, OHIO | TUESDAY, JUNE 24, 1919 | 14 PAGES TODAY | SINGLE COPY .. 3c | BY CARRIER PER WEEK 12c

Peace Treaty Will Be Signed By Germans Friday Afternoon

"WE HAVE WAITED 49 YEARS FOR THIS MOMENT"--THE TIGER

PARIS, Monday, June 23.—"We have waited 49 years for this moment," exclaimed Premier Clemenceau as he opened the fateful dispatch announcing that Germany would sign the treaty at the meeting of the council of three this afternoon.

"For forty-nine years," he continued, "the mailed fise of the reitre (German trooper) who has governed Germany, has menaced the world. Whether the man's name was Bismarck or William II, it was still the same reitre of the middle ages, surrounded by soldiery and drunk with pride.

"Be careful; keep your powder dry. Be careful. Remind the world that it is living on a barrel of that powder.

"This reitre's dogma, was that might is right, that a state's only obligation is its own interest, that treaties do not exist when they clash with the interest of a state and get rich by any means. We know from witnesses who were at the side of William II, that when he learned of the Sarajevo tragedy, he who posed as a keeper of the peace, cried:

"'The hour has struck. Now we shall see what an army is.'"

Clemenceau Intends To Resign Post

PARIS, June 24—Premier Clemenceau has expressed his intention to resign from office as soon as the treaty is promulgated, feeling that he has accomplished the task for which he assumed the premiership, says Marcel Hutin, in the Echo de Paris. It is expected that parliament would ratify the treaty late in July.

Germans Burn Certain French Battle Flags

PARIS, June 24.—Word of the burning of certain French battle flags by the Germans has been received here. Peace conference opinion is apparently unanimous that this is a distinct violation of the peace treaty, inasmuch as that document stipulated that the flags should be returned to France by Germany. It is probable that a commission will be appointed to consider taking action in the matter.

Presumably the foregoing refers to French battle flags taken by the Germans in the war of 1570-71. Article 245 of the peace treaty, in the original draft, stipulated that within six months after the treaty should take effect, Germany must restore to France the trophies, works of art, etc., carried from France by the German authorities in the Franco-Prussian war, "particularly the French flags taken in the course of the war of 1570-71."

THE YOUNG LADY ACROSS THE WAY

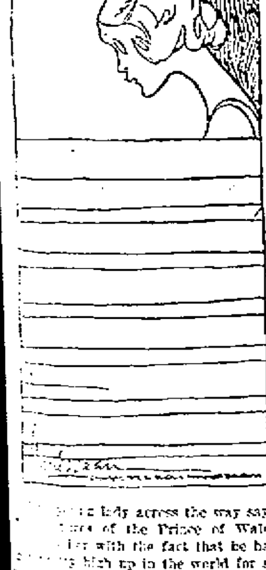

The young lady across the way says ... of the Prince of Wales ... with the fact that he has ... high up in the world for so ...

... the National Newspaper Service

PLAN SERMON FROM DECK OF DIRIGIBLE

COLUMBUS, O., June 24.—Pending sanction from the war department plans are being made by the officials of the Methodist centenary for the delivering of a sermon by one of the bishops of the church from the deck of a huge dirigible, the A-4, which will arrive here tomorrow from Akron, O. If plans materialize, a bishop will ascend with four army officers who are in charge of the balloon and will deliver his sermon through a huge megaphone.

It is expected that the dirigible will remain here for about five hours, during which the centenary crowds will be entertained with various stunts. A sham battle in which the "Archies", the anti-aircraft guns and other instruments of war, will take active parts will be a feature of the program.

Among the speakers who featured the program of Woman's Day today were Mrs. W. F. McDowell, wife of Bishop McDowell, and Mrs. W. F. Thierkield, wife of Bishop Thierkield. Mrs. McDowell is president of the Women's Foreign Missionary Society, and Mrs. Thierkield is president of the Women's Home Missionary Society of the Methodist church.

This afternoon the Women's Christian Temperance Union held a special celebration. At this meeting Mrs. Florence D. R. Richard, Ohio W. C. T. U., and Mrs. Hardaia K. Norville, of South America, were the principal speakers.

Considerable interest is being manifested in the celebration of "county days", many of which have already been arranged for. The first county day will be celebrated by Ross county on Friday. Dr. M. G. Phillips, of Chillicothe, is in charge of the program.

BISHOP DENOUNCES EMPTY CHURCHES

Bishop Frederick Burgess.

Bishop Frederick Burgess, bishop of the Episcopal diocese of Long Island, declares that churches which cannot get congregations are "an encumbrance to the city's growth and ought to be taxed." He further states that if fat endowments are used as an excuse for the vestries not giving to the cause of missions or paying a laborer's wage to the ministers of Christ, then he trusts the indignant public will order them to be confiscated for the care of the sick and the orphan.

ANY SIZE FOR WOMEN'S HATS

INDIANAPOLIS, IND. June 24.—Styles of women's hats next fall will be any size, big or little—just so the hat is artistic and contains good materials—according to the concensus of opinion expressed today by salesmen attending the three day sixteenth annual convention of the Millinery Traveling Men's National Association, here.

PLANE KILLS 2 CHILDREN

BOSTON, June 24.—A bombing airplane piloted by Lieutenant Colonel H. B. Claggett struck and killed two children and injured another in landing at Franklin field yesterday. Captain William E. Chandler, observer of the machine, was slightly hurt. The plane, one of seven, which arrived from Albany, N. Y., on the last leg of a flight from Dallas, Texas, was wrecked.

A large crowd had gathered on the field to watch the landing. Coming down against the wind, Lieutenant Colonel Claggett saw his course was carrying him into the crowd. To avoid this he deliberately headed into a clump of trees. He did not see the three children who were standing near the trees, until it was too late to change his course again.

The plane hit the three children and crashed into one of the trees. The pilot was not hurt. Captain Chandler was taken to a hospital, where it was said his injuries were not serious. The other planes landed safely.

NEW PREMIER FRIENDLY TO AMERICANS

ROME, June 23.—"Francesco Nitti, the new premier, is undoubtedly a statesman who is most friendly to America," said Guglielmo Marconi today, in speaking of the new cabinet.

"It is known that Signor Nitti wishes to establish close financial economic and commercial relations with America to bring about the resurrection of Italy from the consequences of the war. He has the highest regard for President Wilson, having been acquainted with him as a fellow educator, as well as a politician. The two men were cordial when Signor Nitti visited America in 1917 as a member of the Italian mission headed by the Prince of Udine.

The newspapers favorable to Baron Sonnino, former minister of foreign affairs, and the nationalist press, are unfavorable to the new cabinet, maintaining it is not particularly keen to uphold Italy's claims, but Tommaso Tittoni, the new foreign minister, who will be the first Italian delegate at Paris, has declared a "satisfactory peace for Italy must be such as will allow her to conclude equitable treaties, insure raw materials for her industries, protect her emigration and safeguard her position in the Adriatic and Mediterranean, besides giving her her legitimate colonies."

Impartial political observers agree that the downfall of the Orlando ministry was due to Italy's disapproval of the handling of the nation's affairs at the peace conference. When Signor Orlando returned from the conference in April, the Italian parliament signified by a vote the country's attitude of insistence upon Italian claims but after six weeks more at the conference the Italian delegates completely failed in their task.

"The government must go to Paris with a firmer resolve to secure the ends for which Italy fought," said Captain Gabriele D'Annunzio, the Italian poet-aviator, today. "Woe to it if it should return without having accomplished this mission. Italian claims on the Adriatic must be allowed. This is the dictum of the Italian people which has been expressed several times by the people and parliament."

HAMBONE'S MEDITATIONS

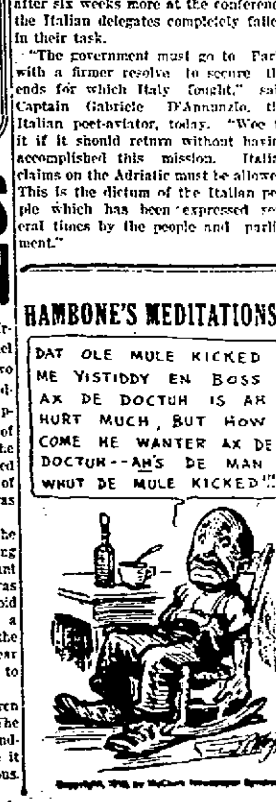

ENGLAND DISTRUSTS GERMANY

LONDON, June 24.—Profound distrust of Germany is the predominant note in London press comments on the German government's decision to sign the treaty of peace. It is contended the Germans proved themselves treacherous throughout the war, the latest instance being the sinking of their interned fleet in Scapa Flow, and therefore it would be premature to celebrate peace until the treaty is actually signed. Even afterward, it is said, the allies must be continually on guard until the last penalty is paid.

The Herald, a Socialist organ, says: "Germany cannot and will not keep the treaty, because it is based on force instead of justice."

FOOD RIOTS IN BERLIN

BERLIN, Monday, June 23.—(By the Associated Press)—Police and soldiers who intervened in food riots in the northern suburbs of Berlin today exchanged shots with mobs of men and women but there were no casualities. A number of shops were plundered.

Reports from Mannheim say that eleven persons were killed and 37 wounded during the riot there Sunday. Two hundred persons were arrested.

MILD BEER BILL PASSES

HARRISBURG, PA., June 24.—The Pennsylvania senate today passed 29 to 19 a bill permitting the manufacture and sale of beer containing 2 3-4 per cent alcohol. The bill already had passed the house.

Today's action was taken in spite of a protest from Governor Sproul that the legislation is "decidedly unnecessary". Later he announced he will veto the bill.

CAMP SITE PURCHASE FAVORED

WASHINGTON, D. C., June 24.—Without a record vote, the senate today approved a committee amendment to the annual army appropriation bill authorizing the war department to proceed with the purchase of camp sites, negotiations for which are pending.

KANSAS CITY, MO., June 24—The Anti-Horse Thief Association, which is said to have an organization in each of the 105 counties of Kansas, was today delegated to guard the wheat fields and granaries of the state against incendiary fires.

Determination to patrol the wheat belt with armed guards until after harvest, was reached at a conference attended by representatives of insurance companies, railway police, secret service agents, L. T. Hussey, state fire warden, of Kansas, and a representative of the U. S. attorney for the district of Kansas.

Official Signer Resigns

PARIS, June 24—The German delegation, which will sign the peace treaty, will arrive at Versailles Friday morning, the French foreign office has been informed. It is thought probable in French circles that the signing of the treaty will take place at 2 o'clock Friday afternoon.

The information regarding the time of arrival of the German delegation was made known to Premiers Clemenceau and Lloyd George and President Wilson while they were at Versailles this afternoon looking over the arrangements for the signature of the treaty.

HE RENEGES ON IT

WEIMER, Monday, June 23—(By the A. P.)—Dr. Haniel Von Helmhausen, who was on Sunday designated as the German representative to sign the treaty of peace, has telegraphed his resignation from Versailles rather than attach his name to the instrument.

REFERRED TO EXPERTS

PARIS, June 24—The council of three has referred the question relative to the sinking of the German fleet in Scapa Flow to a commission of experts which will determine whether the armistice was violated.

WHO'LL SIGN IT?

PARIS, June 24—No word has been received from Weimar relative to the new German plenipotentiaries at Versailles. The date of the ceremony of signing the treaty has not as yet been fixed but the belief is gaining ground that it will occur Thursday or possibly Friday.

TO LIFT BLOCKADE

PARIS, June 24.—The supreme blockade council met today to decide on a date when the blockade of Germany should be lifted. One element, it is understood favors the day when the treaty is ratified, but it is believed the council will probably decide to lift the blockade with the signing of the treaty.

AT VERSAILLES.

VERSAILLES, June 24.—Premier Clemenceau, President Wilson and Premier Lloyd George visited the palace this afternoon to inspect the arrangements for the ceremony of signing the peace treaty.

MUELLER WILL HEAD IT

PARIS, June 24.—Hermann Mueller, the new German foreign secretary, will head the German delegation to sign the peace treaty, La Liberte says. The Germans probably will arrive at Versailles Wednesday morning.

HURRYING AUSTRIAN TREATY

PARIS, June 24.—Work on the Austrian peace treaty was resumed by the council of three today. The completion of the document to be presented the Austrian delegates is desired as speedily as possible and work on it is expected to be pushed energetically. In this process financial experts were called before the council at today's session.

CLEMENCEAU GOES TO VERSAILLES

PARIS, June 24.—Premier Clemenceau, president of the peace conference, will go to Versailles this morning to make final arrangements for the signing of the peace treaty with Germany.

SEVENTH STATE TO RATIFY IT

HARRISBURG, PA., June 24.—Pennsylvania today became the seventh state to ratify the federal woman suffrage amendment. The house of representatives adopted a resolution ratifying the amendment by 153 to 44. The senate adopted it last week by 32 to 6.

NEW WAIL FROM GERMAN PREMIER OVER TREATY TERMS

BERLIN, June 24.—(By the Associated Pres) — Addressing the German national assembly att Weimar, today in reference to the unconditional signature of the peace treaty, Dr. Otto Bauer, premier, said that a "defeated nation was being violated body and soul to the sorrow of the world."

"Let us sign," he continued, "but it is our hope to the last breath that this attempt against our honor may one day recoil against the authors."

Dr. Bauer added that he assumed the national assembly still authorized the signature of the treaty. Konstantine Fehrenbach, the president of the assembly, then spoke briefly, saying that he hoped that the people would unitedly undertake the great burdens imposed and commending "the unhappy fatherland to a merciful God."

The sitting was suspended for an hour, after which it was announced that the party leaders had agreed to issue a proclamation stating that "the nation expects the army and navy, whose honor is chiefly affected by the treaty, to give an example of self denial and self sacrifice and co-operate in the rebuilding of the fatherland."

American Casualties 289,016

WASHINGTON, D. C., June 24.—Total casualties of the American Expeditionary Forces reported to date was announced today by the war department as 289,016, including:

Killed in action, (including 381 lost at sea), 33,754.

Died of wounds, 13,570.

Died of disease, 23,326.

Died from accidents and other her causes, 4,912.

Total deaths, 75,662.

Wounded in action, 210,981.

Missing in action, (not including prisoners released or returned), 2,370.

$300,000 IN VALUABLES REPORTED STOLEN FROM BILTMORE VAULT

NEW YORK,, June 24.—Investigation of a claim that $300,000 worth of valuables was apparently stolen from a safe deposit vault at the Biltmore Hotel here, is in progress, it was announced today. The valuables are the property of Mrs. Clarence Millhiser, of Richmond, Virginia.

Sing War Songs And Cheer The Generals In Germany

LONDON, June 24.—News of the German government's agreement to sign the peace terms resulted in patriotic demonstrations throughout Germany, the Exchange Telegraph's Copenhagen correspondent reports. In Berlin, Munich and other large cities, the dispatch says, processions formed and marched along the principal streets, the participants singing war songs and cheering the generals of the old empire.

The Officers' Association, it is added, has asked the Dutch government not to deliver the former German emperor to the allies. In a telegram, officers of the association said, "we can protect the kaiser with our bodies, but we rely upon the generosity of the Dutch people."

EXODUS OF ALIENS GROWS

NEW YORK, June 24.—New records are being made daily in the number of aliens seeking passports here to return to their native countries. More than 3,000, mostly Italians and Greeks, applied yesterday at the customs house and today an equal number was expected as thousands were still in line last night when the passport bureau office was closed.

BILLY-BUTT-IN
TIMES WEATHER-MAN

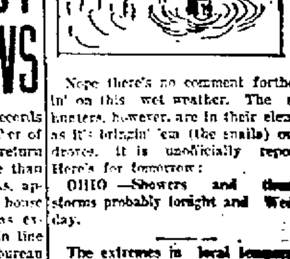

Nope there's no comment forthcomin' on this wet weather. The snail hunters, however, are in their element, as it's bringin' 'em (the snails) out in droves. It is unofficially reported. Here's for tomorrow:

OHIO —Showers and thunderstorms probably tonight and Wednesday.

The extremes in local temperature today were: High, 76; low, 60.

Will Add Story To Excelsior

Within ninety days it is hoped to have the Excelsior Shoe Company within a modern six-story structure instead of a five story building which it now occupies at Gallia and Campbell avenue. John E. Williams of the company announced today that a contract had been let for the addition of another story to the present building, work to begin at once on the new addition, one wing of which will be 150 feet long and 60 feet wide, the other to be 275 feet long and 40 feet wide. With the new story added to the present structure, the company will have over 20,000 square feet of additional floor space.

When asked about the addition, Mr. Williams explained that the demand for fined grade shoes had become so great that it would take more room to manufacture them.

Work on the additional story will not interfere with work on the present top floor. The building was constructed in such a way that a story could be added without inconvenience. The sixth story will be along the same lines as the first five and will be of concrete, and brick with many windows. The roof of the present building can quickly be made into the floor of the sixth story.

The contract for the work has been let to the Frank Hill Smith Construction Company of New York and Dayton. The same company built the present structure, which was completed in May, 1914. The contractors will have no trouble in going ahead with the work as it will be more like a continuation of their first work.

The additional story will not provide additional employment for any great number of new employes as the work will be divided in such a way that only a few additional workmen will be necessary.

LYRIC

To-night Only

He could "smell" a "turn" of the market, but he couldn't down the smell of onions on his breath.

¶He could squeeze as close a deal on the Stock Exchange as old John D. himself, but he never wore created trousers.

¶He, like the untidy wife in "Old Wives for New," was a matrimonial bankrupt.

¶Did you see "Old Wives for New?" Then you can have a good laugh on "hubby" when you see "Don't Change Your Husband."

¶The Cecil B. DeMille splendor is in every reel. Gowns? More splendid than in "We Can't Have Everything."

Jesse L. Lasky presents

CECIL B. DeMILLE'S

Production

"Don't Change Your Husband"

An ARTCRAFT Picture

By Jeanie Macpherson

Admission: Adults 20c; Children 10c

SOCIETY

Announcement is made of the marriage of Mr. Lafayette Taylor of McDermott to Miss Muriel Johnson, of this city, on Monday morning, June 23, in this city. Mr. and Mrs. Taylor left immediately for a motor trip to Cleveland. From there they will enjoy a boat trip on the Lakes, and upon their return will make their home in McDermott, where Mr. Taylor is engaged in business. Miss Johnson was a former clerk with the Joseph Brown Clothing Co.

The picnic of the L. A. to O. R. C., planned for Wednesday at Dugan's Grove, has been postponed on account of rainy weather. A social will be held Thursday afternoon at the home of Mrs. H. E. Reed, 617 Campbell avenue, with Mrs. Emmett Warden, Mrs. J. C. Mercer and Mrs. H. E. Reed assisting.

A number of old friends renewed acquaintance this afternoon at the hospitable home of Mrs. Janet Williams and sisters, Misses Josephine and Isabel Kinney on Sunnyside, when Mrs. Walter Cissna, of Dean's Island, Ark., and Mrs. Nora Franklin, of Pittsburgh, Pa., were honor guests. Over cards and needle-work, the hours passed too quickly. The hostesses served a delectable refreshment course, at the conclusion of the delightful day.

Mrs. Helen Journey of Roosevelt Court was hostess of the Kensington club meeting at her home last evening. Needle work and social chat were indulged in during the evening. Refreshments of ices and cakes were served.

On Saturday evening, June 21, at the home of Mr. and Mrs. J. W. Shumate near South Webster, a lawn party was given by Luther and Lillian Shumate at which the following guests had an enjoyable time: Misses Myrtle Newsome, Mollie Ramsey, Evelyn Holman, Grace Andre, Anne and Marcella Koltenbach, Dora Stroth, Ida Gulker, Sylvia Odell, Etta Maynard, Gertrude and Cecil Kuhner, Helen Oberly and Lucretia Bouts, Messrs Stephen Arthur, Willie and Wilsie Bouts, Luther Newsome, McKinley and Lansing Maynard, John Taylor, Virgil Wiseman, Earl and Walter Cook, Virgil Bowling, Ernest, Homer, Alan and Omer Baldridge, Clyde Queen, Gordon Clasteen, Elmer Gulker, Robert Cook and Charlie Ramsey.

Mrs. Blanche Chapman, of Hurricane, W. Va., will arrive today for a visit with Mr. and Mrs. W. E. Chapman of Fourth and Offnere streets. Mrs. Chapman will be accompanied by her small grandson, Robert Leo, who has been spending some time with her.

Mr. and Mrs. Geo. W. Oakes of Fourth and Offnere streets, have as guest their mother, Mrs. Elizabeth Robinson of Springfield.

On Wednesday evening Mr. and Mrs. William Moore and son, Atwell of Paris, France, Mr. and Mrs. Ralph Moore and son Jack, of El Paso, Texas, Mrs. Fannie Geiger, of Troy, and Mrs. Mary Moore and Rev. and Mrs. John Carpenter will arrive from the latter's home in Williamson, W. Va., to visit for three days with Dr. and Mrs. A. R. Moore, of Sunnyside, during which time they will enjoy renewing old-time acquaintances.

Mr. and Mrs. Rufus Hopper, of 170 Baird avenue, have moved to their new home which they recently purchased at 1827 Summit street.

Visited McDermott

Fred Doerr, of the Kah-Patterson Printing Company, made a business trip to McDermott yesterday.

George Burgess of Taplin, W. Va., has returned home after enjoying a few days visit with Mr. and Mrs. M. G. Bothwell of 422 Glover street.

Going After New Members

A campaign for new members will be launched by Peerless Lodge Knights of Pythias at its regular meeting tonight and at which several other matters of importance will be brought up for action. The new lodge officers will be installed on July 1st.

BIRTHS

Mr. and Mrs. John Holland of Glenwood avenue, New Boston, are the parents of a son born Sunday. The father is employed by the Whitaker-Glessner Co.

Mr. and Mrs. W. E. Chapman of the Richardson Apartments are the parents of a 10 pound baby daughter born Monday morning. The baby has been named Dorothy Mildred.

Mr. and Mrs. Louis Crace, of Hales Creek, near South Webster, are the parents of a daughter born several days ago. Mr. Crace is a farmer.

Degree Is Conferred

Scioto Lodge No. 31, I. O. O. F., held an interesting meeting last evening and received several applications. The third degree was conferred on several candidates. Following the business session the members were served ice cream and cake by the social committee.

Ligament Is Sprained

L. C. Turley of Second street is getting around with a limp these days. He sprained a ligament in his right leg while playing tennis at the golf grounds Monday afternoon.

Mrs. Herzog Better.

Mrs. Eliza Herzog of Second street, who was injured several weeks, ago when she fell from the back porch at her home, is recovering.

Miss Markham Takes Lead

A new impetus was given the Popularity Contest today when the race between Miss Judith Quasser who has been in the lead, and Miss Katharine Markham, who has also been an inveterate worker, changed places for the first time, Miss Markham now being in the lead with 6049 votes over Miss Quasser's 5921.

Miss Markham, who is telephone operator at Selby Shoe plant and universally liked there because of her accommodating manner, was pleasurably surprised this morning to receive 1000 votes from a traveling man who invested in War Saving Stamps, giving her the votes.

Other contestants in the Popularity Contest are working hard. That the number of votes obtained not only boosts the contestant toward a prize, but also swells government funds for the boys over there, makes the Popularity Contest one of patriotic interest.

Good work is being done in the county, especially in the villages throughout the county.

Is Improving

Harry Collins, 2150 Seventh street, who met with a painful accident while at work at the Terminals when a piece of steel lodged in his right arm, after extraction following an X Ray is now improving rapidly.

Suffers Sun Stroke

John F. Tinsley 2002 Seventh street, who has been ill, following a sun stroke, is improving.

You can't afford to put shingles on your house that increase the fire hazard. Sal-Mo Asphalt Shingles offer the best possible fire protection—they are spark-proof.

Approved by Fire Underwriters

Other advantages: Easy to lay—outwear wood—will not warp, curl or crack—weatherproof—require no paint—moderate cost.

Furnished in the beautiful natural slate colors of red or gray green.

GUARANTEED!

The H. Leet Lumber Co.
Portsmouth, Ohio

Demand for USED TIRES

We have an outlet for all the used tires we can secure and will allow you a liberal price for your old tires in exchange for new tires.

Come Early Don't Crowd

You will find just the tire that you will want to put on your car when you look over our stock. We list below prices allowed on old tires.

$2.50 for any old 30x3 and more if they are worth it.
$3.25 for any old 30x3 1-2 and more if they are worth it.
$3.50 for any old 32x3 1-2 and more if they are worth it.
$4.00 for any old 31x4 and more if they are worth it.
$4.25 for any old 32x4 and more if they are worth it.
$4.50 for any old 33x4 and more if they are worth it.
$4.75 for any old 34x4 and more if they are worth it.
$5.00 for any old 33x4 1-2 and more if they are worth it.
$5.25 for any old 34x4 1-2 and more if they are worth it.
$5.50 for any old 35x4 1-2 and more if they are worth it.
$6.50 for any old 36x4 1-2 and more if they are worth it.

Portsmouth's Leading Accessory and Tire Store

The Portsmouth Auto Supply Co.

PHONE 79 ALSO 821 GALLIA ST.

The New Boston Garage

Phone Boston 63 R A Garage With Real Service New Boston, O.

"The Pride of a Man's Life is His Home, Build It NOW"

Our
Mid-Summer
Close Out of Millinery
In Just Three Lots
$1, $3.98 and $7.50

Now for the real feast in millinery The entire stock now reduced in prices and assembled into just three lots for quick and convenient selling.

Our Feature Line is $3.98

In this large assortment you will find trimmed and untrimmed shapes in all the good styles including Milans in black and white and shades. Also in the lot are some of the new taffeta hats and a few Georgette and Taffeta combinations. In all, you have a most excellent line to choose from at only $3.98.

Best Hats in the Store at $7.50

This lot is composed of elegant trimmed hats of the higher grade and value, but regardless of former prices, we now offer them at $7.50. They come in black and colors, white Milans and banded and untrimmed shapes. Great bargains at the price.

Big Line of Hats at $1

Untrimmed shapes, mostly black in small and medium sizes and trimmed hats and tailored models, all going at $1 regardless of former prices.

Second floor annex

We Close Saturday At 5:30 — The Anderson Bros Co. — We Close Saturday At 5:30

"The Pride of a Man's Life is His Home, Build It NOW"

All The Late Novelties In Summer Suitings

Our work is our best advertisement—fit and workmanship spell our success.

THE THREE LITTLE TAILORS

820 Gallia St. Phone 480 X

Let Us Make The Shades You Need For Your Home

If you are moving, building or just need new window shades on general principles you owe it to yourself to let us give you an estimate on the cost to you for shades of quality. We make all our better shades to order in our own work room, and we do the whole job—hang them and all.

We carry a complete line of colors in shade cloth and can make your shades harmonize with the color of your home or drapings.

All rollers used on these hand made shades are guaranteed for five years.

If you need shades or if you are going to need them phone 546 and let us send a man to measure your windows and give you an estimate of the cost.

The Anderson Bros Co.

"The Pride of a Man's Life is His Home, Build It NOW"

WILL BE PUT UP TO BURLESON

The strike of the sixteen linemen of the Portsmouth Telephone Company will be taken up with Postmaster General Burleson in Washington. Raymond Clary, district organizer of the linemen leaving Portsmouth this afternoon for Washington where he hopes to receive a decision from the Postmaster General that will end the local strike which was a week old Monday. Mr. Clary arrived from national headquarters, Springfield, Ill., Monday afternoon and at once held a meeting with the linemen.

Mr. Clary and several of the linemen met Monday night in room 100 Masonic Temple with Dr. Scott McKell, of Chillicothe, treasurer of the Telephone Company. According to Mr. Clary all that Dr. McKell could say was that there had been a misunderstanding. No agreement was reached.

Mr. Clary was here the last of May when the linemen threatened a strike over a wage controversy. According to Mr. Clary the linemen turned in their tools at 5 o'clock on the evening of May 29 and that on that same evening a committee from the linemen and himself called on Mr. Allen. Mr. Clary says that at the conference Mr. Allen said that he would guarantee the men a wage of $5 per day from June 1st on. The men returned to work Saturday morning, June 1 with the thought that they would receive $5 a day, says Mr. Clary but on June 3 when they got their first pay which by check they found they were getting only $4.50 per day. They refused the checks then but took them this month under protest. According to Mr. Clary the men at first demanded $5.40 a day but came to a satisfactory agreement on the promise of $5 per day.

Mr. Clary had been expected for a week by the linemen and he explained on his arrival that he had been settling matters in several other places. The linemen will now anxiously await word from Mr. Clary from Washington.

MAY IDENTIFY BODY

Late today it was learned that the body of a man who was run down and killed in the N. & W. yards in East Portsmouth Sunday morning may be Charles Heck, [illegible] from his home in that city. Heck is a machinist and it is reported that he has been missing from Ironton since last Friday.

Chief of Police Mayne of Ironton gave a description of Heck to Sergeant Harry Johnson at the police station today and it tallies with the body at the Lynn mortuary. As soon as this was learned the father-in-law of Heck boarded a traction car for Ironton and is on his way to this city to view the body.

D. A. Grimes Gets Jewel

At the election and installation of officers by Calvary Commandery No. 13, Knights Templar, last night, D. A. Grimes, past commander, was presented with a past commander's jewel.

The officers were installed by past commander A. J. Fuller. The election resulted as follows: E. C., H. M. Baker; Gen., [illegible] M. Bugge; Captain General, W. F. Zottman; S. W., Glen Dale; J. W., Ralph Martin; Prelate, F. T. Draper; Treasurer, W. D. Hein; Recorder, John A. Lee; St. B., Frank Appel; Sw. B., John Minard; Warden, W. E. Clayton.

For Sale!

6 room two story, bath, partly newly painted and papered. Is 35 ft. front, street assessment paid. A bargain at $4300

Terms to suit purchaser
1278 Grandview Ave.

P. W. Kilcoyne

52 First National Bank Building
Phone 1693 or 2334-X

COLUMBIA TO-NIGHT ONLY

SELECT PICTURES PRESENT

Constance Talmadge

ONE OF PORTSMOUTH'S FAVORITE STARS IN HER LATEST PICTURE

"Romance and Arabella"

A PICTURE WITH FIVE DISTINCT LOVE STORIES, WITH THE HEROINE THE SAME IN EACH. A PICTURE SHOWING BEYOND ANY DOUBT THAT

A FAINT HEART NEVER WON A FAIR LADY

Also a rattling good Lloyd Comedy "Off The Trolley"

TOMORROW AND THURSDAY

Theda Bara in "The Siren's Song"

FRIDAY AND SATURDAY

Harold Lockwood in "Pal's First"

PEOPLE WHO SQUINT

THIS is generally called a habit, but it is more than that, as it almost invariably indicates some eye trouble. In the great majority of cases when the errors of vision are corrected the squinting disappears. If you squint, let us find out for you if your eyes are the cause, then act accordingly.

537 Gallia Street — Call 1717 X for Appointments

BENNETT-BABCOCK CO. OPTICIANS

Greenberg Machine Is Damaged In Collision

Samuel Greenberg a Chillicothe street merchant has returned from a business trip to Cincinnati. While there his touring car was badly damaged when it collided with another machine on Central avenue.

Mr. Greenberg says that the driver of the other machine was on the wrong side of the street and he has engaged the services of an attorney in an effort to collect damages. His car had a wheel knocked off, the frame bent, a tire ruined and both fenders damaged.

Ankle Is Injured

A. F. Moler, 2131 Grandview avenue, who suffered an injured ankle and foot in the grandstand crash at Millbrook park Sunday, had an X-ray taken Monday which showed no bones broken.

FATHER NOT RESPONSIBLE RULES COURT

COLUMBUS, O., June 24.—A father is not responsible for the careless acts of his son in driving an automobile when the son is not acting as the agent of the father, but using the car for his own individual and exclusive purposes, the state supreme court held in substance today in affirming the appellate court of Mahoning county. The decision relieves Bert Flick from paying damages to Albert F. Elms, whose automobile was damaged in collison with Flick's machine, driven by his son, Roy Flick.

The court also held in the same case that the law requiring passing vehicles to give half the road means that portion in a paved road which is paved and not the unpaved portion along the road also.

D.D.D. THE Lotion for Skin Disease

The Fisher & Stretch Pharmacy.

Prescription for Eczema

—for 15 years the standard skin remedy—a liquid used externally—marvelous relief from itch. Soap the mildest of cleansers—keeps the skin always clean and healthy. Come in and ask us about both.

Your National Parks

With All Their Wonders

MAKE this a summer of vacation travel. Glorious out-of-door playgrounds beckon you. Heed the call. Get away and know the scenic beauties of your own land. ***Summer excursion fares.***

Every American should visit the National Parks. They are the nation's playgrounds. Not only do you see peaks and canyons, glaciers and geysers, big trees and volcanoes, prehistoric ruins and Indians—you here see the old wilderness places of this country—the Far West and the Old West—practically unchanged.

In this vast region you can "rough it"—can camp out, climb high peaks, go fishing and ride horseback. Around the corner, so to speak, are miles of auto boulevards, modern resort hotels, and comfortable camps.

Titles of booklets—
Ask for the one you want:
National Parks
Crater Lake Oregon
Glacier Montana
Grand Canyon Arizona
Hawaii Hawaiian Islands
Hot Springs Arkansas
Mesa Verde Colorado
Mount Rainier Washington
Rocky Mountain Colorado
Sequoia—Gen. Grant California
Yellowstone Wyoming
Yosemite California
National Monuments
Petrified Forest Arizona
Zion Utah

Ask the local ticket agent to help plan your trip, or apply to the nearest Consolidated Ticket Office, or address nearest Travel Bureau, United States Railroad Administration, 646 Transportation Bldg., Chicago, 143 Liberty Street, New York City; 602 Healey Bldg., Atlanta, Ga.

·UNITED·STATES·RAILROAD·ADMINISTRATION·

CIGARETTE SMOKERS of America: Crack this nut in your own teeth

If there were any other tobacco in the world as mild or as good for cigarettes as Turkish tobacco—do you think that S. Anargyros would maintain a small army of trained experts in the Orient, 4000 miles from home—to select, buy, grade and pack Turkish tobacco—then pay ocean freight, plus 35c a pound import duty?

Of course not—nor would our competitors use a single leaf of Turkish tobacco if in any other tobacco grown they could find a substitute for the "dash" of Turkish which they put into their "bundle" cigarettes to make them smokable—*and without which they would be lost.*

Our competitors know all this. They harp on "part Turkish" and "blend of Turkish" and "paper packages" in place of a box. In fact they make many skillful apologies, which they hope will in part take the place of 100% Pure Turkish Tobacco.

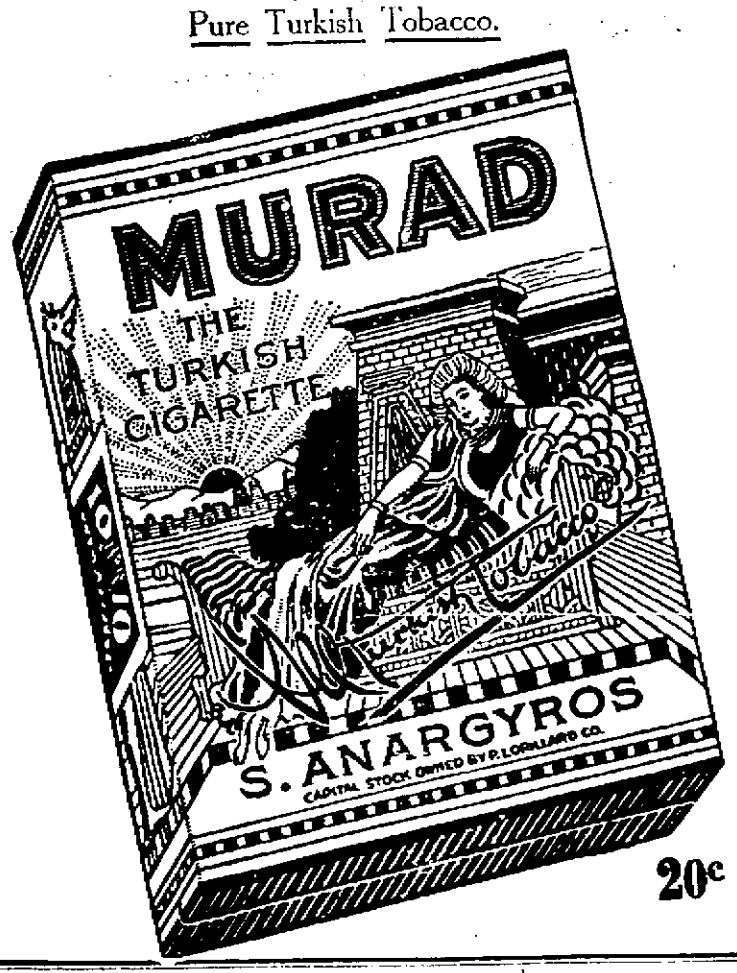

Now here is the nut—and we will crack it for you.

Murads are 100% Pure Turkish Tobacco, the World's most famous Tobacco for cigarettes. They are the proverbial "whole loaf"—not half loaf or part of a loaf.

They are, for protection, packed in cardboard boxes. A hen lays her eggs in a shell for protection. If you prefer them without the shell, you get scant protection and much scrambling.

You ask the question, "Are Murads so much better than the other kind of cigarettes?" The answer is: **More than twice as good**—and we have here told you why.

Are Murad 100% pure Turkish "whole loaf" cigarettes more expensive? YES. All 100% good things cost more and are worth more than half good or imitation good.

Cigarette smokers of America: People of your class and enlightenment know these things and appreciate them. We are **proud** to say to you that **ordinary** cigarettes cost a **trifle** less than Murads. Think it over. The reasons are before you. ***Judge for yourself!*** In the long run the public makes no mistakes.

Remember, every package of Murad is sold under a guarantee.

Anargyros

Makers of the Highest Grade Turkish and Egyptian Cigarettes in the World

BODY NOT IDENTIFIED

Despite the fact that many persons have called at the Lynn mortuary on Second street, to view the body of a man killed in the N. & W. yards in East Portsmouth Sunday morning, the body still remains unidentified.

An effort is being made to learn if the man had relatives in Ironton, as the hat he wore when killed, was purchased of I. A. Mearan, of Ironton.

Bone Broken

Gilbert Kammer, N. & W. car repairer, who suffered a broken right leg last week in an accident while at work had an X-ray of the injured member taken Monday by Virgil Fowler. The X-ray showed one bone broken in the leg.

Business Trip

C. L. Dickson, car inspector of the N. & W. has returned from a business trip to Bluefield and Williamson.

PIANO TUNING

Bradford. Phone 364-L. 23-2

WEDDING GIFTS IN STERLING SILVER AND SHEFFIELD PLATE

There is a feeling of satisfaction in selecting a gift at this store that comes from the absolute assurance that anything bearing our name is at once recognized as something good. Our selections are large and a visit to our store will make the selection an easy matter, and as a record is kept of all gifts gifts sent, the risk of duplication is avoided.

Suggestions in our windows.

Jeweler Optician **J. F. Carr** 424 Chilli. St. Near Gallia

THE HAZLEBECK CO.
General Insurance
619 Gallia St. Phone 70

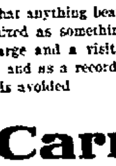

Expert Dry Cleaning
Steam Pressing
Repairing, Etc.
MINOR The Scientific DRY CLEANER
910 Washington St.
Phone 1144 X

Buy War Savings Stamps

WANTED

WANTED—Wash woman. 739 6th street. 24-1t

WANTED—Sewing. Phone 2312-L. 24-3t

WANTED—To buy ten Ford cars, roadsters or touring; buying for an out of town Taxi Co., will pay good price. Cars must be in A-1 condition. See Henry H. Bayrel, The Ford Man. Phone 201. 24-3t

WANTED—Amateur talent to compete for cash prizes Friday night. Apply Cooper-Morris Stock Co., Millbrook Park. 24-2t

WANTED—Cutters, either male or female for work, both by hand and machine, good pay, fine living conditions, address Red Seal Shoe Factory, Atlanta, Ga. 24-3t

WANTED—Man and wife to work on farm. Phone 915-R, 718 6th. 24tf

WANTED—Nicely furnished suite of rooms suitable for light house keeping, good reference, no children. Call 496. 24-3t

WANTED—3 or 4 unfurnished rooms by man and wife. Phone 1207-Y. 24-4t

WANTED—Man for repairing and refinishing furniture. Sam'l Levi & Co. 1007 Gallia. 23-tf

WANTED—To buy modern 5 room cottage want to deal with owner direct. Phone 1071-W. 23-tf

WANTED—2 boarders, nicely furnished rooms all conveniences, 613 9th. 23-2t

WANTED—Boy that took wheel with blue frame from Tracy Park Sunday morning to return same to Broadway Garage. No questions will be asked. Phone 2221-L. 23-2t

WANTED—Wall paper cleaning and removing. C. D. Peters phone 1705-Y. 23-5t

WANTED—Position as shoe salesman by young man with department store experience, very best references can be given. Phone 1196-J. 23-2t

WANTED—Electric motor 2 to 5 h. p. McAfees' Garage, 618 3rd. 22-3t

PEEL STORAGE CO.

517, 19, 21, 23, 25, 27 Front Street
Safe, Clean Sanitary Storage for household goods.
Furniture packers and shippers
Established 24 Years
Phones: Warehouse 1219, Residence 923. Stables 470 X.

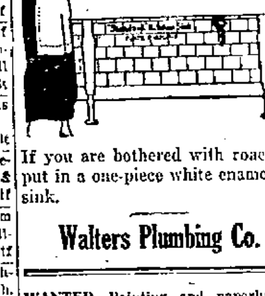

If you are bothered with roaches put in a one-piece white enameled sink.

Walters Plumbing Co.

WANTED—Painting and paperhanging, union workmen, call N. E. Quipp 1074-L. 23-tf

WANTED—To buy shoes, clothing, stoves and furniture. Phone 2245-Y. 23-7t

WANTED—A girl for general house work. 1416 3rd. Mrs. W. S. Hamilton 21tf

WANTED—People to know that I have a bunch of cheap shoes for sale at 4016 Rhodes avenue, New Boston. 21-4t

WANTED—To rent house for small family. Phone 504-X. 17tf

WANTED—25 tie makers pay 15 to 30c cash, every Saturday, apply to C. C. Newman, foreman, Elfort, Ohio. W. D. Clutts. 17-St

WANTED—Carpets to clean, look like new. Phone 2250-X. 8-tf.

WANTED—Automobile repairing. Two used cars for sale. Robinson avenue between Offnere and Lincoln. H. A. Bishop. 23tf

WANTED—Local and long distance hauling with a one ton truck. Good service. Phone Pitts, 505. Cunningham and Pitts. 19tf

WANTED—Experienced girl for general house work. 1721 Hutchins. 20-N-1t. Dly-tf.

FOR SALE

FOR SALE—Meadow containing about 2 1-2 tons of hay to be cut. Phone 758. 23-2t

Auto Springs

We have a complete line of Auto Springs for all makes of cars.

The Portsmouth Auto Supply Co.
Everything for the Automobile
Phone 79 521 Gallia Street

E. E. Gordon
Cement contractor. Cement walks, steps, garage, floors, cellar, foundations, reinforced work, Cement work of all kinds. All work guaranteed. Phone 1979.

NOTICE
We guarantee all Auto Repair work. If you have Electrical trouble call us up.
P. K. McAFEE
Auto Expert
618 3rd St. Phone 715-L

Schmidt-Watkins Little Plumber

There can't be anything seriously the matter with a man except ill health. The most serious thing that ever ailed a house is bad heating facilities or other inferior plumbing. Your health depends upon the sanitary condition of the place you live in. Telephone us.

The Schmidt-Watkins Co.
504 Gallia Street
Bell 383 Home Phone 578

CASH FOR LIBERTY BONDS
Highest Prices Paid
PEERLESS BOND CO.
710 Chillicothe Street

THE WAR IS OVER, Now BUY THAT HOME

Nice 6 room two story home on Grandview avenue near the car line, complete bath, gas, nice cellar, big closets, two cabinet mantels, front and back porch, cistern, big two story barn, 32 foot lot, sanitary sewer connected, street assessment paid. A fine location. Price **$4500**

6 room two story home on Twentieth near Grandview, reception hall, complete bath, gas, hot and cold water, closets, basement under entire house, two sets sliding doors, big dome, rock wall plaster, big two story barn, front porch. A fine home. Price **$4350**

Nice big 7 room two story home on Lincoln Hill, convenient to both car lines, 4 rooms on first floor, complete bath and three bed rooms on second floor, double stairway, closets, hot and cold water, large front porch, cellar, barn, slate roof, 44 foot lot, street assessment paid. Owner leaving the city. Price **$6500**

8 room two story on Ninth street, near Grimes avenue, complete bath, hot and cold water, cellar, newly painted and papered, new roof, lot is 35 feet front, 132 feet deep, sanitary sewer connected, street assessment paid. Price **$5250**

Nice 6 room two story home on Baird avenue, near Seventeenth, complete bath, gas, reception hall, closets, nice basement, front and back porch, lot is 40 feet front, street assessment paid. Shades go with home. Price **$4900**

Nice big 8 room two story home on Summitt street, complete bath, hot and cold water, bed room down stairs, rooms all newly papered, nice cement cellar, front cement porch with large piers, house newly painted, sanitary sewer tapped. Lot is 35 ft. front, 140 ft. deep. Price .. **$4750**

Nice new 6 room two story home on Chillicothe street, above the hospital, just newly built, white enameled woodwork, French doors, built-in china closet, open stairway, basement under entire house, fruit room, nice garage, side driveway, street paved. Terms $400 cash, remainder easy terms. Price **$3800**

Nice 6 room two story on Grandview avenue, good basement, complete bath, reception hall, cabinet mantel, gas, reception hall, sanitary sewer connected, $500 cash. Easy terms. Price **$3750**

Fine 5 room two story home on Linden avenue, complete bath, slate roof, hot and cold water, cellar, cistern, front and back porch, walls nicely finished, street and alley paved. Cash $500. Easy terms. Price **$3300**

New 6 room bungalow on the Boulevard, bath room with bath roughed in, composition slate roof, basement, gas, cabinet mantel, shed, lot 39 feet front. Terms to suit purchaser. Price **$3500**

We Sell HOMES Not Houses

COTTAGES

Nice 5 room cottage on Franklin avenue, near Grant, reception hall, complete bath, gas, electricity, hot and cold water, large basement, large barn, 37 foot lot. A splendid location. Price **$4800**

Nice 5 room cottage on Sixth street near Offnere street, nice new complete bath, plumbing all new, hot and cold water, basement with syphon drain, glass brick mantel, built-in china closet, big closets, laundry shute, front porch, newly painted and papered, lot is 40 feet front, street assessment paid, sanitary sewer tapped. Price **$4150**

Nice 5 room cottage on Gallia street near Lincoln, water, gas, cellar, bath room but not equipped, front and back porch, lot has a frontage of 32 feet. This property is on high ground and centrally located. Cash $350, remainder monthly payments. Price **$3450**

Nice 4 room cottage on Eighteenth near Grandview avenue, bath room but not equipped, nice cellar, water and sink, built-in china closet, gas, large barn, front and back porch. Lot is 32 feet front, 120 feet deep. Price **$3250**

Nice 4 room brick cottage on Boundary street, 3 rooms in basement, front and back porches, water and gas, mantels, two story brick on the rear which will rent for $15. Front house will rent for $25 per month. Easy terms. **$2900**

4 room cottage on Gallia, centrally located and on high ground, gas, cellar, cash $300 remainder on monthly payments. Price **$2600**

WANTED

We are in great need of modern five, six and seven room houses on the Hilltop and down town. Place your property with us at once.

New 4 room cottage on Scioto Trail, electricity, cistern, barn, cellar, two large porches, cement walk, $500 cash, remainder on monthly payments. Price **$2000**

4 room cottage on Union street, water, gas, nice lot, large bath, property has been newly roofed. Bargain **$1700**

Double 4 room cottage on Tenth street, 3 room house on rear, gas, hydrant in yard. Splendid proposition for a home and an additional income. Price **$3100**

5 room cottage on Offnere street, bath roughed in, water, gas, cellar, cistern, sanitary sewer connected, street assessments paid. Lot is 40 feet 2 inches front. A splendid location. Price **$3200**

5 room cottage on Findlay street, corner lot, bath room roughed in, water, gas, cellar, including a 4 room two story house on rear facing side street. Lot is 39 feet 8 inches frontage. Price **$3500**

SECOND STREET

Store room and two flats, 4 rooms down and 5 room flat upstairs, bath upstairs, toilet and sink downstairs. In business section. Property rents for $31.00 per month. Price **$3000**

W. W. BAUER

Phone 342 Real Estate and Fire Insurance Room 28 First National Bank Bldg.

Portsmouth needs 1000 homes. Do your bit and build one.

FOR SALE—Or trade for city property 1918 Ford. Phone 1831-Y. 23-2t

FOR SALE—One J. I. K. separator 28x50, all new belt including drive belt, separator in good working order. Price $325. Briggs Bros Stockdale, Ohio. 23-6t

FOR SALE—Pigs. Phone 7303 Sciotoville Exchange. 23-3t

FOR SALE—4 room cottage on Hilltop 3733 Gallia ave. New Boston. Phone Boston 62-Y. 23-3t

FOR SALE—Upright piano. Phone 1863-L, 2032 Gallia St. 23-7t

FOR SALE—Shoe shop with complete line of machinery. Good business, good location. Phone 271 or Room 25 First National Bank Bldg. 23-3t

FOR SALE—I will offer for sale some unredeemed household furniture June 30, in rear of 926 4th street. T. J. Basham. 24-4t

FOR SALE—One 3 H. P. Washing machine with belts and pulley. Phone 1626-M. 24-3t

FOR SALE—Refrigerators, cheap. 416 Glover. 24-3t

FOR SALE—Chiffonier, gas heater, sanitary couch, writing desk, 1314 Lincoln street. 24-3t

FOR SALE—Bicycle in good condition cheap. Phone 2189-Y. 24-3t

Unskilled Men for Production Work

Ages 18 to 45
Weight 140 pounds or more
IN GOOD PHYSICAL CONDITION
Good living wage paid while learning
Steady Work Assured
Apply In Person or
Communicate With
Factory Employment Office

The Goodyear Tire and Rubber Company
Akron, Ohio.

FOR SALE—Painters outfit of lines, ladders and hooks, 2211 Jackson Phone 2189-Y. 24-3t

FOR SALE—Singer sewing machine, good as new, 1300 Hutchins, in rear. Call after 1:30. 24-3t

FOR SALE—A shipment of that long wearing oak and Buffalo sole leather, Blue Grass clinch nails, box 5c; toe stretchers $1.00. Talk to the Central and save money. 24-1t

FOR SALE—All kinds of electric light bulbs for all makes of automobiles. Phil Jacobs, Auto Tires and Supplies, 737 Gallia. 24-1t

FOR SALE—Beautiful 6 room house on Summit street near Grant, complete bath, cellar, garage, side drive, newly painted, a bargain at $6300.

Dandy five room cottage on 19th street, near Grandview, bath, good cellar, shower lights, new screen doors and window shades, all go with house, street assessments paid, cheap at $4250.

I also have 26 good cottages and 2 story houses in down town locations, prices ranging from $1500 up to $7000. Will be glad to show you any of these properties. I can save you money. Loans arranged. A. D. Arthur, Room 29 First National Bank. Phone 1505. 24-1t

FOR SALE—Mitchell 1918 touring, good as new, bargain $1050.

Reo 7 passenger 1917, overhauled at factory and painted, good tires, like new $1250.

Oakland Garage, H. E. Frewine, 919 4th street. 24-5t

FOR SALE—Side board in good condition. Phone 620-Y, 1035 11th. 24tf

FOR SALE—Brown reed baby carriage, also new push cart. Phone 419 M. 24-2t

FOR SALE—7 passenger car a bargain. Inquire 731 Seventh. Liberty Bonds accepted. 23-3t

FOR SALE—Nice five room house on Summitt, easy terms. Phone 1181-X. 22-2t

FOR SALE—World's greatest bird bargain. W. A. Fishelberger. Land Specialist, Room 65 First National Bank. 22-4t

FOR SALE OR TRADE—Lot in Wheelersburg near car line and Saxon car. J. D. Patterson, Sciotoville, O. R. 1 Box 6. 22-3t

FOR SALE—Household furniture, good as new. Phone 1880-X. 21tf

FOR SALE—Fresh cow. Wm. Schneider, Powellsville Pike. 20-1t

For Sale At A Bargain

One fine 4 room cottage with water, gas, cabinet mantel, built-in china closet, all exceptionally large rooms, 2 clothes presses, 2 porches, oak finish, paint and paper all good, cellar, cistern, and hydrant. Lot 30x140. Paved street, all paid, fine garden, good grape arbor, concrete walks, new woven wire fence. Possession on short notice. Located on Vinton avenue on Hill. Lot worth $1800. Price only **$2850**

One large 7 room, bath, two halls, front and back stairway, two cabinet mantels, gas grate, folding doors, cellar, cistern, large two story stable, with garage and wash house, paved and paid, paint and paper all good, front and back porches. Possession at once. Located on Ninth street, on car line, for **$3750**

One 7 room house with reception hall, all finely finished and newly papered and varnished, cellar, cistern, hydrant, sanitary connections, concrete walks and back porch, large two story stable with garage, large new grape arbor, cherry, peach and quince trees, fine garden, all kinds of flowers, large lot, 50x132, room for another house. Only 4 squares from post office and only one-half square off of Chillicothe street, fine neighborhood. Price if sold this week **$3600**

Lot alone is cheap at $2000. For further particulars call at office.

EXTRA SPECIAL

One 11 room, two complete baths, two halls, cabinet mantel, folding doors, cherry finish, front and back stairs, arranged for two families, each flat entirely separate. Lot 50x125. Paved and paid, only one square from Chillicothe street, 3 squares from post office. Will pay 10 per cent on investment. For further particulars call at office.

If you have property to sell list it with me as I have buyers for property, all sizes and locations. Commission only 2 per cent.

R. E. Waugh

917 Chillicothe St. Phone 2255

"The Pride of a Man's Life is His Home, Build It NOW"

LOOK AT THESE BARGAINS

Four room cottage, 8th street, near Lincoln street, bath, cabinet mantles, front and back porches, cellar, house in splendid condition, a bargain. Price $3300

Five room cottage on hill top, complete bath, reception hall, hardwood floors, hardwood finish, cabinet mantels, large attic, basement, sewer, garage and stable, large front and back porch. This is a fine piece of property. Price $4650

Five room cottage Grant St., bath room, cabinet mantels, cistern, cellar, water, gas, stable, very large corner lot 40x145 ft., plenty of room to build fine home on rear of lot, would make fine investment, at bargain at. Price $4100

Eight room house, two story, 11th St., reception hall, cabinet mantels, water, gas, cistern, slate roof, street assessments paid, very large lot, would rent for $40.00 per month, this is a good investment. Price $3600

Seven room two story house about five minutes walk from Post Office, complete bath, gas, water, cistern, front and back stairs, sewer, arranged fine for two families, upstairs rents for $30 per month. Price $3600

I also have a fine six room two story on Grant St., near Mound St. Six room two story on Ninth St., near Grimes; Eight room two story, Eighth St., near Chillicothe; Six room two story Mound St., near Grant. All of these properties have bath and other modern conveniences.

ROBERT P. LERCH

Phone 2333 Phone 2333
Room 405 Masonic Temple

"The Pride of a Man's Life is His Home, Build It NOW"

FOR SALE—Sanitary couch and pad, hot plate, bed and hand plow. Phone 1062-L, 1116 15th. 21tf

FOR SALE—1917 Ford touring car, newly painted, motor just overhauled, in good condition, tires practically new, terms if desired. Phone 1570 Y, 2018 Vinton after 3 P. M. 20tf

FOR SALE—Six room house, almost new, on Second street, at a bargain. B. M. Donahoe, Phone 1278-Y. 20tf

FOR SALE—On easy terms, or trade: five passenger Overland six, late model, A-1 condition throughout, run less than 8000 miles and as good as new, $975, will trade on good equity in improved real estate. The Land Office, Phone 175. 19tf

FOR SALE—Genuine California bungalow, modern in every respect, built in kitchen cabinet, linen closet, medicine case, 3 piece bath, electric and gas lights, shades. Call Hand..., Phone 176, Builder and Designer or C. O. Barling, Phone 1820-Y. 18-tf

FOR SALE—Piano in good condition. Bargain. 1513 4th. Phone 1622-X. 3tf

FOR SALE—Or trade nice little garden farm, good house and fine fruit. C. A. Crabtree, Phone 287. 17-tf.

FOR SALE—Irving Drew Shoes at 121 Market. 28-tf

FOR SALE—Six room cottage with water and gas. Four, six room, two story houses with gas and complete bath in North Moreland addition, New Boston. Easy terms. Phone 318-X. 8-tf.

FOR SALE—Four room cottage, one acre fine land, good water. In sight of City. Call W. F. Seymore, Phone 692. 17-tf.

FOR SALE—Willys Knight Roadster, 84 model, good condition, good tires. Phone 1051-R. 22-3t

FOR RENT

FOR RENT—One three and one two room apartment furnished for light house keeping. Phone 1299-L. 24-tf

FOR RENT—2 rooms for rent. 1001 26th. Phone 1469-L. 24-3t

FOR RENT—3 unfurnished rooms and 14th, no children. Phone 155. 21-3t

FOR RENT—Front room downstairs, all conveniences, 2 gentlemen or man and wife. Phone 724-Y. 970 3rd. 24-3t

FOR RENT—Furnished front room 552 4th. 24-2t

FOR RENT—4 room flat, 503 Chillicothe. Phone 1033-L. 22-3t

FOR RENT—Furnished room for light house keeping, use of phone and bath, private entrance. Phone 1664-W, 1511 Findlay st. 23-3t

FOR RENT—2 living rooms. Phone and gas furnished. 508 Washington street. 23-3t

FOR RENT—Four rooms upstairs flat. Phone 2319 R. 23-3t

FOR RENT—Furnished flat. Phone 880-L. No children. 23-2t

FOR RENT—2 extra nice furnished rooms for light housekeeping, modern fine location, references required. Phone 419-M. 23-2t

FOR RENT—Alley house. Apply 1017 Third. 23-tf

FOR RENT—One or two rooms furnished for light housekeeping. 907 6th. 23-3t

FOR RENT—2 flats of three rooms each bath, hot and cold water, three furnished rooms. Phone 1312-L.

FOR RENT—Four furnished rooms for light housekeeping. Phone 902-X.

FOR RENT—Furnished rooms for house keeping. Corner Sixth and Gay. G. C. Wallace.

FOR RENT—Furnished rooms for light house keeping, with conveniences, 520 Third.

FOR RENT—2 furnished rooms for light housekeeping. 822 Chillicothe.

FOR RENT—Furnished rooms for light house keeping, for working girls, 920 Gallia.

FOR RENT—Furnished housekeeping rooms; bath, 1630 5th.

Additional Want Ads on Page Five

FOR RENT

Large brick house, 24 rooms, bath and extra toilet; suitable for boarding or rooming house, good location in New Boston. Will rent for $45 per month.

CALL THE LAND OFFICE, Phone 175.

FOR RENT

FOR RENT—Two story building 24x32 suitable for storage purposes on Court street, $10 per month. The Land Office. Phone 175. 12tf

FOR RENT—Furnished rooms for light housekeeping with conveniences, on car line, 2435 Gallia. Phone 513 X. 10tf

LOST

LOST—Sunday evening, peacock blue belt for coat. Finder please phone 1304-L. 23-2t

LOST—$5.00 bill either on 6th, Chillicothe or Gallia. Phone 290-Y. 23-2t

LOST—Light blue parasol on street, car at New Boston Sunday evening. Finder please return to 1209 Offnere. Call phone 1353-Y. 23-3t

LOST—Gold wrist watch between Sciotoville and Star Yards, return to 1601 Offnere. Phone 2083. Reward. Mrs. John Lowry. 23-tf

MISCELLANEOUS

NOTICE—Call the United Transfer Co. for service. We do all kinds of local and long distance hauling. Phone 599. 24tf

NOTICE—For talking machine repairing. Phone 151. 29tf

NOTICE—Motor trucks furnished for all kinds of hauling, local and long distance. Wagner & Co., 515 2nd street. Phone 1677-L or 1808-Y. 10tf

NOTICE—For prompt package delivery, call Thomas' truck. 109-L. 23-7t

FOR RENT—Nicely furnished room for house keeping. 923 4th street. 24-3t

FOR RENT—Two, 3 room flats, water and gas in each at 313 Second, newly papered. P. W. Kilcoyne. 24-2t

FOR RENT—5 room flat upstairs, above Chillicothe St. Inquire Sodaro's commission house, 844 6th. St. 24-2t

FOR RENT—Or Sale. 4 room cottage in Linwood, Sciotoville. Phone 1093-L. 24-2t

FOR RENT—Hotel, 11 rooms, water, gas, electricity, best location in county. 4 room house, water, bath, gas, electricity. 5 room house and 3 room house. Phone Boston 68 Y. 24-tf

LOST—Saturday night, child's red sweater. Phone 779 X. Reward. 24-3t

An Instantaneous Wrinkle Remover

The average woman is always surprised to learn, after experimenting with all sorts of patent so-called "wrinkle-removers," that the most effective remedy in the world is a simple face wash which she can make herself at home in a jiffy. She has only to get an ounce of pure powdered saxolite from her nearest druggist and dissolve it in half a pint of witch hazel. Apply this refreshing solution to the face every day for a while. The result is charming—marvelous. Even after the very first treatment the wrinkles show less plainly and the face has a nice firm, comfortable feeling that is thoroughly delightful and lends self confidence in one's appearance. This harmless home remedy is used by thousands of women to obliterate the unwelcome traces of time.

Will Head The Moose

AURORA, Ill., June 24.—Mayor William F. Broening, of Baltimore, was elected supreme dictator of the Loyal Order of Moose today at their 31st annual convention, in session at Moose Heart, near Aurora.

Operation Not Successful

"16 years ago I was operated on for appendicitis and later operated on again for gall stones. Neither did me any good and I suffered all kinds of torture since. Five years ago I took Mayr's Wonderful Remedy and have felt no symptoms or pain since. All stomach sufferers should take it." It is a simple, harmless preparation that removes the catarrhal mucus from the intestinal tract and allays the inflammation which causes practically all stomach, liver and intestinal ailments, including appendicitis. One dose will convince or money refunded.

Flood and Blake, Fisher and Strelch Pharmacy and druggists everywhere.

Mr. Barry Is Better

Friends of Robert J. Barry, of Fourth street, will be pleased to learn that he is able to be out again after a three months' illness. He is compelled to use crutches to get around, but hopes soon to discard them.

CAN'T BEAT "TIZ" WHEN FEET HURT

"Tiz" for sore, tired, puffed-up aching, calloused feet or corns.

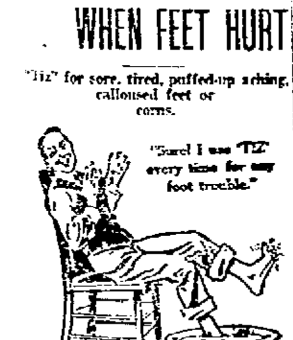

You can be happy-footed in a moment. Use "Tiz" and never suffer with tender, raw, burning, blistered, swollen, tired, aching feet. "Tiz" and only "Tiz" takes the pain and soreness out of corns, callouses and bunions.

As soon as you put your feet in a "Tiz" bath, you just feel the happiness soaking in. How good your poor, old feet feel! They want to dance for joy. "Tiz" is grand. "Tiz" instantly draws out all the poisonous exudations which puff up your feet and cause sore, inflamed, aching, sweaty feet.

Get a 25-cent box of "Tiz" at any drug store or department store. Get instant foot relief. Laugh at foot sufferers who complain. Because your feet are never, never going to bother or make you limp any more.

The Markets

NEW YORK STOCKS

NEW YORK, June 24—Stocks were decidedly heavy at the opening of today's session the short interests adopting a more aggressive attitude on the prospect of higher money rates for the balance of the month. General Motors, which featured yesterday's trading at an eight point advance, soon forfeited virtually all of its gain and losses of 1 to 3 points, were made by Studebaker, Marine preferred, American International, United Fruit, United States Steel, Crucible Steel, Baldwin Locomotive, Corn Products, Texas and Pacific, Industrial Alcohol, Utah Copper and the leading oils.

The market displayed unexpected recuperative power, some of the more severe losses being largely regained in the first hour. Later when rails strengthened under lead of Pacifics, Atchison, Reading and New York Central, the rally extended to equipments, rubbers and food shares. Covering the short contracts was reported in shippings and General Motors rebound almost five points. Oils made little recovery, however, and steels continued under pressure. Interest centered in money conditions because of their direct bearing on speculation. Call loans opened at six percent.

Firmer money tendencies and removal of long existing war factors favored the short interest in today's stock market but extreme recessions of two to eight points was substantially reduced. Sales approximated 1,250,000 shares.

The closing was irregular.

NEW YORK STOCKS CLOSING PRICES

American Beet Sugar, 81¾.
American Can 55⅞.
American Car and Foundry, 109⅞.
American Locomotive, 81⅞.
American Smelting and Ref'g, 80½.
American Sumatra Tobacco, 111½.
American T. and T. 105¼.
Anaconda Copper, 71¼.
Atchison, 101½.
Baldwin Locomotive, 102⅞.
Baltimore and Ohio, 50¼.
Bethlehem Steel "B" 85⅞.
Central Leather, 103.
Chesapeake and Ohio 66.
Chicago, Mil. and St. Paul, 42⅞.
Corn Products, 79.
Crucible Steel, 90.
General Motors, 223½.
Great Northern Ore Ctfs. 45⅞.
Goodrich Co. 78.
Int. Mer. Marine pfd. 116.
International Paper, 55½.
Kennecott Copper, 39¼.
Mexican Petroleum, 181¼.
New York Central, 80⅞.
Norfolk and Western, 108.
Northern Pacific, 97½.
Ohio Cities Gas, 57.
Pennsylvania, 46¼.
Reading, 88½.
Rep. Iron and Steel, 88¾.
Sinclair Oil and Refining, 61½.
Southern Pacific, 108⅞.
Southern Railway, 29⅞.
Studebaker Corporation, 102¼.
Texas Co. 265⅞.
Tobacco Products, 107⅞.
Union Pacific, 133⅞.
United States Rubber, 127½.
United States Steel, 106⅞.
Utah Copper, 86⅞.
Westinghouse Electric, 56½.
Willys-Overland, 35½.

CLOSING PRICES OF OHIO STOCK

COLUMBUS, June 24—Cities Service common 375 to 378.
Do preferred 79½ to 79½.
Do bankers 38½ to 38½.
Ohio Gas 57½, last sale.

CHICAGO GRAIN AND PROVISIONS

CHICAGO

CHICAGO, June 24—Weakness manifested itself in the corn market today, largely as a result of opinions that peace had been well discounted in advance. Opening prices, which ranged from ⅛c to ⅜c lower, with July 1.80½ to 1.81½ and September 1.76¼ to 1.77⅞, were followed by moderate rallies.

The market closed nervous at 3 to 4 cents net declines, with July 1.79⅞ to 1.80; September 1.74⅞ to 1.74⅞ and December 1.52½ to 1.52⅞.

Oats were off with corn. After opening ⅜c down to ⅛c advance, including September at 70⅝ cents, to 71 cents the market underwent a sag all around.

Sympathy with the weakness of hogs and corn led to a fall in provisions. Lard especially was without support.

CINCINNATI GRAIN

CINCINNATI, June 24—Corn shelled irregular; car 1.88 @ 1.89.
Oats lower 71 @ 73.
Rye lower 1.45 @ 1.46.
Hay weak 33.00 @ 40.00.

CHICAGO PROVISIONS

CHICAGO, June 24—Pork July 51.35 Sept 48.60.
Lard July 34.42; Sept 34.25.
Ribs July 27.70; Sept 27.85.

LIVE STOCK MARKETS

CINCINNATI

CINCINNATI, June 24—Hogs receipts 3,500; steady; selected heavy shippers 21.25; good to choice packers and butchers 21.25; medium 21.00 @ 21.25; stags 10.00 @ 14.00; common to choice heavy fat sows 14.00 @ 19.00; light shippers 19.50 @ 20.00; pigs 110 pounds and less, 14.00 @ 18.50.

Cattle receipts 400; steady; shippers 11.50 @ 14.00; butchers steers, extra 12.00 @ 13.50; good to choice 11.00 @ 12.00; common to fair 7.00 @ 10.50; heifers, extra 12.00 @ 13.00; good to choice 11.00 @ 12.00; common to fair 7.00 @ 10.00; cows, extra 9.50 @ 11.00, good to choice 7.50 @ 9.50; common to fair 6.00 @ 7.00.

Calves steady, extra 17.50; fair to good 14.00 @ 17.25; common and large 7.00 @ 13.00.

Sheep receipts 1,500; steady; good to choice 7.00 @ 7.50; fair to good 5.00 @ 7.00; common to fair 3.00 @ 5.00. Lambs steady; good to choice 16.00 @ 16.50; fair to good 14.00 @ 16.00; common to fair 8.00 @ 14.00.

CHICAGO

CHICAGO, June 24—Hogs receipts 40,000; market lower; bulk of sales 20.60 @ 21.00; heavy weight 20.40 @ 20.90; medium weight 20.60 @ 21.00; light weight 20.25 @ 21.10; light lights 18.50 @ 20.75; heavy packing sows, smooth, 19.50 @ 20.15; packing sows, rough, 19.00 @ 19.50; pigs 17.25 @ 18.50.

Cattle receipts 18,000; market slow; beef steers medium and heavy weight, choice and prime, 11.85 @ 16.00; medium and good 12.40 @ 14.85; common 10.85 @ 12.65; light weight, good and choice 11.25 @ 15.25; common and medium 10.00 @ 13.25; butcher cattle heifers, 7.75 @ 13.25; cows 7.50 @ 12.75; canners and cutters 6.25 @ 7.50; veal calves, light and heavy weight 16.70 @ 18.00; Feeder steers 9.25 @ 12.75; Stocker steers 8.00 @ 12.00.

Sheep receipts 7,000; market unsettled; lambs 84 pounds down, 15.00 @ 17.50; culls and common 8.00 @ 14.50; yearling wethers 10.25 @ 13.50; Ewes, medium, good and choice 6.25 @ 8.25; culls and common 2.50 @ 5.75.

PRODUCE MARKETS

CLEVELAND

CLEVELAND, O., June 24—Butter, creamery in tubs, extra 51½ @ 55, extra firsts 52½ @ 54; firsts 53 @ 53½.

Oleomargarine, nut margarine 28; oleo, made of animal oil high grade, natural color, 36; white, high grade, 36; low grade 28; pastry 30; bakeall 25½ cents, solid basis.

Cheese, American, whole milk, fancy twins, 36; bricks, fancy 33 @ 35; Swiss fancy 55 @ 60; limburger 35 @ 36; York state, new 35 @ 40 a pound.

Eggs, northern extra firsts 43½ per dozen for new cases; northern firsts new cases, 42½; northern firsts, old cases 42; western firsts, new cases 40; extra 45; extra firsts 44; firsts 43; old cases 42½; western 41.

Poultry, live fowls 28 @ 29; spring ducks 38 @ 40.

Potatoes, Carolina, new cobblers, 6.75 @ 7.00 per three bushel bbl.

CHICAGO

CHICAGO, June 24—Butter higher; creamery 48 @ 50.

Eggs unsettled; receipts 20,625 cases; firsts 39 @ 40; ordinary firsts 38 @ 39½; at mark, cases included 38 @ 39; storage packed firsts 41½ @ 42; extras 42¼ @ ¾.

Poultry alive, higher; fowls 29.

GASOLINE AND ALCOHOL

CINCINNATI, June 24—Alcohol denatured 47.

Gasoline tank wagon 23½; 70 per cent 35.

SUGAR

NEW YORK, June 24—Raw sugar steady; centrifugal 7.28; fine granulated 9.00.

MONEY

NEW YORK, June 24—Call money strong; high 9; low, ruling rate 6; closing bid 8; offered at 8½; last loan 9; bank acceptances 4½.

COTTON

NEW YORK, June 24—Cotton futures closed steady; July 32.45; Oct 32.52; Dec 32.27; Jan 32.18; March 31.93.

Cotton spot quiet; middling 33.50.

COFFEE

NEW YORK, June 24—Coffee, Rio No. 7, nominal; futures easy; July 22.70; offered; Oct 22.45 offer.

LIBERTY BONDS

NEW YORK, June 24—Final prices on liberty bonds today were. 3½'s 99.28; first 4's 94.80; second 4's 93.50; first 4¼'s 95.40; second 4¼'s 94.20; third 4¼'s 95.12; fourth 4¼'s 94.20; victory 3¾'s 100.02; victory 4¾'s 99.90.

Mr. and Mrs. Geo. W. Beltz, father and mother of Mrs. W. F. Bradford of 1100 Ninth St. are both seriously ill at their home at Friendship.

OBITUARY

James C. Smith Funeral

Funeral services of the late James C. Smith who died in Lexington, Ky., last Friday, were conducted from the family residence 2128 Gallia street yesterday afternoon at 2 o'clock with Rev. N. E. Butler of Trinity church in charge. Interment was made in Greenlawn cemetery. John Simpson, John Eckhart, Frank Vincent, Albert Dunn, David Stabler and Joseph Micklethwait acted as pallbearers. The out of town relatives attending the funeral were Mr. and Mrs. Chas. Smith and son Harold of Columbus and Warren Smith of Ashland, Ky.

William Oakley Fannin

William Oakley Fannin, son of William and Myrtle Fannin, was born October 31st, 1917, and departed this life June 21st, 1919, being one year, seven months and twenty-one days old. He came to an untimely death when our Heavenly Father called him from this vale of sorrow and tears to that Heavenly land above, where all is joy and gladness. But the Grim Reaper takes all alike by appointment, both the morning and evening of life. He leaves father, mother, three sisters and one brother and a host of relatives and friends to mourn his untimely demise. He was a bud on earth to bloom in Heaven, and it is befitting that this close with the language of the poet, thus:

There is a reaper, whose name is Death,
And with his cycle keen,
He reaps the bearded grain at a breath,
And the flowers that grow between.

Walter Beloat

Ptomaine poisoning caused the death of Walter Beloat, Sr., well known resident of Sciotoville, Monday evening at 6:30 o'clock, death coming after a two days' illness, the poisoning being contracted at the noon day meal Sunday. Mr. Beloat was a life long resident of Sciotoville and news of his death will come as a shock to his wide circle of friends.

Sunday at dinner Mr. Beloat ate some new beets and also during the meal used some milk which is thought to have caused the poisoning. He took seriously ill Sunday afternoon. A physician was summoned and did everything possible to relieve Mr. Beloat's suffering. He remained in a serious condition until Monday evening when death claimed him.

The deceased was born and reared in Sciotoville. He was a son of Louis and Mary Beloat, early residents of that village. About thirty-seven years ago he was united in marriage to Caroline Gates. Mr. Beloat was a hard worker and followed the trade of bricklayer. He worked last Saturday and had never known a sick day. He was in his sixty-fourth year when the final summons came. The deceased was a splendid citizen, a kind and loving husband and father.

Besides the beloved wife the following children survive, Mrs. Ernest Erwin of Spokane, Wash., Mrs. Orlo Hark of Portsmouth, Mrs. William Duvendeck of Sciotoville, Geraldine Beloat at home and George Beloat of Charleston. He also leaves one brother Zachary T. Beloat of Sciotoville and one sister, Mrs. Frances Reddish of Sciotoville. One daughter, Mrs. William Buckley of Sciotoville, died last October of influenza. He also leaves four grandchildren.

Mr. Beloat had been a member of the Sciotoville Christian church. The funeral will be held from the home Wednesday afternoon at two o'clock with Rev. Carroll Stewart of the Sciotoville M. E. church in charge. Burial will be made in Wheelersburg cemetery.

Fleming Ratliff

Fleming Ratliff, aged 62, a well known resident of Ironton, passed away at his home there Monday night after an extended illness.

Virginia Duff

Death claimed Virginia Duff, one year old daughter of Mr. and Mrs. Daniel Duff, of 222 Court street, this morning at 6 o'clock. She had been ill for some time with stomach trouble, but was not considered seriously ill until three days ago.

Besides her grief-stricken parents, she leaves one brother, Leland, to mourn her death.

Mrs. William Walker

Mrs. Fred Moore, of Garden, was called to Columbus today by the death of her brother's wife, Mrs. William Walker, who died at her home in that city last night. Death was due to an attack of pneumonia.

Funeral of George W. Estep

The funeral of the late George W. Estep, who passed away Sunday, June 22, will take place from the home, 1513 Gallia street, at 2 o'clock this afternoon.

Poslam Foe Of Skin Disorders Heals Rapidly

If you suffer with any eruptional trouble [illegible] let another day pass without [illegible] Poslam.

Let your own skin [illegible] [illegible] Pimples [illegible] [illegible] Poslam [illegible] and in the morning look to see improvement. Healing power which [illegible] [illegible] form.

Sold everywhere. For free sample write to Emergency Laboratories, [illegible] West [illegible] St., New York City.

Poslam Soap, medicated with Poslam, brightens, beautifies complexions.

Your tribute to the deceased

Your tribute to the deceased should be one that you can pleasantly remember and one that will cause you no regrets. Our increasing business pays a tribute to our satisfactory service.

Auto Ambulance Service

F. C. DAEHLER & CO.

George Pfeiffer
Funeral Director and Undertaker
Miss Anna Pfeiffer, Lady Embalmer
Home Phone 95
Eighth and Chillicothe Streets
New Boston, 22 Rhodes Avenue
Branch Office
Home Phone 2625

ROY C. LYNN
Ambulance Service
Undertaking
BOTH PHONES 11
430 Second Street
Complete auto equipment of hearses and limousines

J. R. MORTON
UNDERTAKER
AND
EMBALMER
FULLERTON, KY.
Calls promptly answered anywhere at all times.
Both Phones Fullerton, Ky.

YOU cannot do your full duty to your country without good eye-sight.
ALBERT ZOELLNER
KARL ZOELLNER
Opticians & Optometrists
Third and Chillicothe Sts.

11c LINCOLN TONIGHT 11c
"The Gripping Hand" part 4 of "The Man of Might" serial
Also a big 2 reel Big-V comedy and a 1 reel comedy scream

10c ARCANA TONIGHT 10c
"Danger Ahead", a Helen Gibson feature. "The Making of an American Officer," 1 reel feature. "The Village Scandal", Fatty Arbuckle comedy; first chapter of "The Hand of Vengeance"

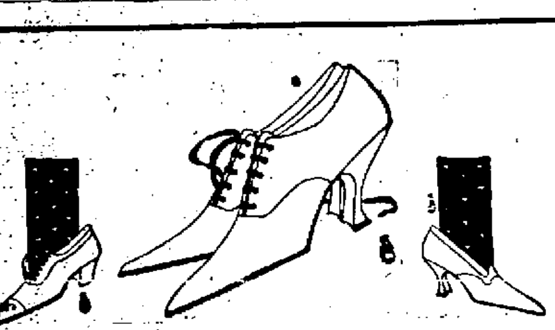

Are You Getting Your White Footwear?

White is becoming more popular every day, so you may as well get into that pair of white pumps or oxfords and when you decide, just remember that our shoe store has only the authentic styles and we are supplying them at a rapid rate.

WHITE CLOTH PUMPS, one special lot with French and low heels, turn soles, priced to close at **$2.48**

WHITE REIGNSKIN OXFORDS in a new shipment of welt soles and French heels, special at **$4.95**

WHITE CLOTH OXFORDS, Reignskin white ivory soles, welts, Cuban heels, special at **$4.45**

WHITE REIGNSKIN PUMPS, welt soles and Cuban heels at **$5.00**

WASHABLE KID OXFORDS, white with white ivory, Cuban heels, special at **$7.45**

WASHABLE KID OXFORDS, white with turn soles and pointed toes at **$9.00**

WHITE CLOTH OXFORDS with white Neolin soles and low heels, special at **$3.50**

WHITE REIGNSKIN PUMPS, welt soles and French heels at **$6**

WHITE BUCK OXFORDS, Cuban heels and welt soles, $6.00 at **$4.95**

WHITE BUCK PUMPS, Cuban heels, welts, special **$5.95**

BIG SPECIAL ON WHITE BOOTS, Reignskin cloth, French or Cuban heels, formerly $7.00 and $8.00, to close at **$2.98**

HOME OF THE ARCH PRESERVER SHOE

We Close Saturdays At 5:30 — The Anderson Bros Co. — We Close Saturdays At 5:30

"The Pride of a Man's Life Is His Home, Build It NOW"

New Boston Happenings

Mr. and Mrs. Frank Chase, of Cedar street, entertained a number of guests at their home last evening complimentary to their grandfather, Mr. A. C. Corn, of Vinton. Mr. Corn has reached the age of 78 years, but is hale and hearty. During the evening he favored the guests with several violin selections. Delicious refreshments were served to the following, Mr. and Mrs. Russel Cunningham and daughter of Sciotoville, Mrs. Ella Corn and family, Mr. and Mrs. E. W. Chase, Carl, Galen, Josephine and Freda Chase, Mrs. Mary Bostic, and children, Mary, and Ruth of Vinton, Miss Edith Brost, of Cincinnati, Mr. and Mrs. Frank Chase and Mr. A. C. Corn.

At the regular meeting of Millbrook Council D. of A. last evening, the following candidates were initiated: Mr. and Mrs. James Elliott, Mrs. Robert Noble, Mrs. Lawrence Kelley, Mrs. Gordon Greene and Mrs. E. D. Funk. Six applications for membership were received. The officers elected for the ensuing term were as follows: Councilor—Mrs. C. F. Lochbaum; associate councilor—Mrs. George Griffin; vice-councilor—Mrs. Luther James; associate vice-councilor—Mrs. Edward Sparks; recording secretary—Irene Harris; assistant recording secretary, Bessie Fitch; financial secretary—C. F. Lochbaum; treasurer—Mrs. Lawrence Fitch; warden—Hazel Maple; outside sentinel—Mrs. Joseph Fitch; trustee for eighteen months—Mrs. Luther James

In the contest the red team is in the lead, having 610 points, while the blues have 590.

The relief committee reported Mrs. Nell York and Mrs. John Pollard, ill. Mrs. Albert Aldridge who is ill is improving, and Charles Theobold, slowly improving from injuries received some time ago at the plant of the Whitaker-Glessner company.

Samuel Jr., little son of Mr. and Mrs. Samuel Mowery, of Ohio avenue, is ill.

Mrs. Lucy Hurst, of Limeville, Ky., is here for an extended visit with Mr. and Mrs. Gus Hanley, of Ohio avenue.

Mrs. Gilbert Keller, of Ohio avenue, who underwent a surgical operation, Saturday, is getting along nicely.

Mrs. John Pollard of Rhodes avenue and daughter, Mrs. Leroy Smith, of Lucasville, were taken suddenly ill Monday with ptomaine poisoning, at the former's home. Both victims are getting along nicely.

Mrs. E. A. Jenkins is ill at the home of her son-in-law and daughter, Mr. and Mrs. Chester Staten, of Cedar street.

Mr. Wilburn Arrils, of Cedar street, who has been seriously ill, is slightly improved.

Mr. A. C. Corn and daughter, Mrs. Mary Bostic, and daughters, Ruth and Helen, motored here from Vinton, to visit Mr. and Mrs. E. W. Chase of Glenwood avenue and Mr. and Mrs. Frank Chase, of Cedar street.

Mr. and Mrs. J. C. Harris, had as guest, today, Miss Edna Geist, of Sciotoville.

Homer, son of Mr. and Mrs. Preston Bussey, of Stanton avenue, is ill.

BURKHARDT PLUMBING CO.
Plumbing and Electrical Supplies
New Boston
4057 Rhodes Avenue
Phone Boston 35-Y
Estimates Cheerfully Furnished
All work guaranteed satisfactory.

POLITICAL ANNOUNCEMENT

Primaries Tuesday, August 12th, 1919

W. L. B. JACK
Republican Candidate
For Nomination As
CITY AUDITOR
Three Sided Scrap Your Help Needed

Alex C. Woodrow
Republican candidate for the nomination of Municipal Judge at August 12 Primaries. Your support respectfully solicited. tf

JAMES G. BAUER
Republican candidate for nomination of Councilman from the Third Ward. Your support is respectfully solicited. Primaries August 12th, 1919. tf

J. EARL CHANDLER
Republican Candidate for
Nomination for
CITY AUDITOR
Your Support Solicited
Primary, Aug. 12

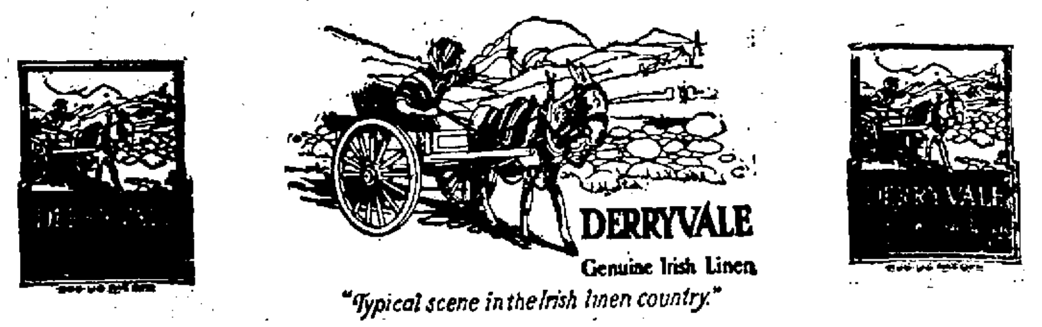

"Typical scene in the Irish linen country."

Now For Our Introductory Sale On The Famous Derryvale Genuine Irish Linens!

There's quite a story connected with the placing of the Derryvale Linens on sale in Portsmouth exclusively at the Anderson Store. Would you like to hear it? Briefly, here it is. You know what since the war started linens have been scarce, high and hard to get. All stores have let their stocks go down, hardly knowing where or how to replenish them at anywhere near reasonable figures. Of course our stock got very low and in determination our linen buyer went to New York in May to scour that market from Brooklyn Bridge to Times Square in order to find some real linen for our patrons. Well, our task wasn't half as hard as we had expected, for when we put the proposition up to our New York office, they told us there was but one real linen proposition in the country and that was the Derryvale Agency, and if we were the leading store in our community we could secure it, otherwise we couldn't. They suggested that we go in person to the Derryvale Co. and look into the matter.

We visited the office of the Derryvale Linen Co., and asked if we might view the line of Derryvale Irish Linens, and here unknown to us this company had been holding the exclusive agency in Portsmouth, open for us, as the leading store in the community, knowing, as they said, that ere long we would realize the importance of our featuring this nationally advertised Irish linen and would come to them, if in the meantime their representative did not call personally upon us.

So really we don't claim any great credit for making it possible for you to buy the famous Derryvale Linens here beginning this week. The prestige you as customers have brought to this store automatically brings to you such advantages as this sale of Derryvale Linens, for it is our patrons that make us the leading store which in turn enables us to secure the exclusive sale of these famous Irish linens. And to think we might have had them a year ago had we been on to our job.

But to square us with our patrons and to introduce the famous Derryvale Genuine Irish Linens to Portsmouth we start them off with a big window display and a special sale and we promise you more real linen value for the money than you have received in a long time.

WHAT ABOUT DERRYVALE IRISH LINENS?

Absolutely every thread linen.
Every piece is grass bleached—no acids.
Every piece is made in Ireland, the home of fine linens.
Quality is always the same.
No other linens have so silky a lustre.
Derryvale Linens come in the most attractive patterns.
Derryvale linens are sold at but one store in a city.
Derryvale linens are nationally advertised.
Derryvale linens have the name woven permanently in the selvage of every piece, cloth or napkin, and it wouldn't be good advertising to do this if they were not the best linens in the world.
Derryvale genuine Irish linens are moderately priced.

SPECIAL PRICES ON DERRYVALE LINEN DAMASK AND NAPKINS

DERRYVALE LINEN DAMASK in two very special numbers, one at $2.19 a yard and one at $2.59 a yard. Napkins to match the above at $5.89 and $6.89 a dozen.

Buy Your Table Linens and Napkins Now During This June Sale To Introduce Derryvale Irish Linens To Portsmouth People

It won't take long for folks to know that when you speak of having a Derryvale linen table cloth or napkins you have the best in linen the world affords.

We want every woman to come and see and examine closely the linen offered during this sale. See if you don't become enthused as we are over the heavy quality and beautiful sheen and finish.

TABLE CLOTHS AND NAPKINS AT SPECIAL PRICES

TABLE CLOTHS, size 70x70 inches special at .... $6.98 and $8.69

Size 70x88 inches, special at 8.79 and $10.89.

Napkins to match, special at $8.89 and $10.89 a dozen.

TABLE CLOTHS, size 72x72 inches, special at $10.89 and $11.89 and $13.29. Size 72x90 inches at $13.29, $14.89 and $15.89. Size 72x108 inches, special at $15.89, $17.89 and $20.19. Napkins to match these cloths at $13.29, $15.89 and $20.19.

How to Set a Table For Every Occasion

50c

This is a book every housewife should have. It is published by the Derryvale Linen Co., and sold in Portsmouth by this store. Stop at the linen counter and look at this book and see if you do not think more of it than you do a half dollar.

DERRYVALE LINENS, MAIN AISLE, STREET FLOOR, NEAR ELEVATOR

WE CLOSE SATURDAY AT 5:30 — The Anderson Bros Co. — WE CLOSE SATURDAY AT 5:30

Men's Munsingwear For Hot Weather

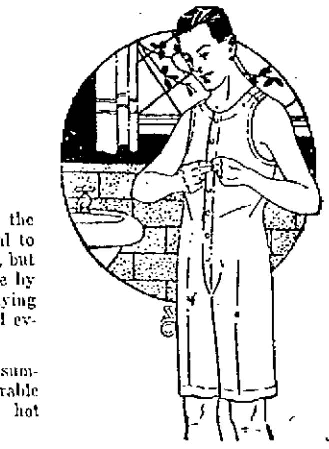

Munsing underwear needs no introduction to the men of Portsmouth. In winter time it's pretty hard to get a man who knows Munsing to wear anything else, but too many fellows are led astray in the summer time by cleverly written and pictured advertisements into buying some kind of fabricated harness for which is claimed everything and it usually disgusts the regular he-man.

If fellows would only remember that Munsing summer wear is as comfortable and satisfactory and durable as the winter styles there'd be a lot less cussin' in hot weather.

MEN'S MUNSING NAINSOOK UNDERWEAR in plain and checks in the round or V neck and without sleeves at $1.50, $1.75, $2 and $2.25 a unionsuit.

MEN'S SUMMER WEIGHT KNIT MUNSING unionsuits in the lightest and coolest of the knit fabric and in all the popular styles in long sleeves, short sleeves and no sleeves and in ankle length, three-quarter length or knee length. Prices at .... **$2, $2.25 and $3**

MUNSING SPECIAL. One lot of men's silk Munsing unionsuits in the low neck and no sleeves and knee length style that sold at $3.25 now special at **$2.49**

We Close Saturdays At 5:30 — The Anderson Bros Co. — We Close Saturdays At 5:30

"The Pride of a Man's Life is His Home, Build It NOW"

U. S. Railroad Administration
Director General of Railroad
Chesapeake and Ohio R. R.
C&O
Schedule Corrected To Date
DEPOT, SOUTH PORTSMOUTH

WEST BOUND
No. 5 fast train daily .... 5:30 A. M.
No. 17 local daily ex. Sun ..... 8:03 A. M.
No. 3 fast train daily .... 2:30 P. M.
No. 7 local train daily .... 3:48 P. M.

EAST BOUND
No. 5 local train daily .... 11:40 A. M.
No. 2 fast train daily .... 2:15 P. M.
No. 16 local daily ex. Sun. ..... 3:57 P. M.
No. 4 fast train daily .... 10:12 P. M.
City Ticket Office, Sixth St., opposite Post Office.

CENTENARY SOCIAL IS BIG SUCCESS

Arranged for at short notice, the social evening with which the Centenary observances were brought to a close in All Saints' Parish was a most enjoyable affair.

Miss Kinney with her capable aides had achieved one of those decorative triumphs with which her name is always associated, and the stage of the assembly hall of the parish house was what the social editor would term a "bower of beauty." The members of the old parish turned out in goodly numbers to greet their former rector the Rev'd. J. D. Herron D. D., who, to the delight of all present, was accompanied by Mrs. Herron. Dr. Herron's address dwelt upon his intimate personal recollections garnered during the thirteen years of his rectorate and was just what an address ought to be on such an occasion. After the address, the Rev'd. E. Ainger Powell paid tribute richly deserved to the work of his predecessor in the parish and said that All Saints' Parish owed a greater debt than it realized to Dr. Herron who had done a pioneer work in the parish and had laid a foundation upon which it was comparatively easy for his successor to build.

At the conclusion of the speeches, Anderson's five piece orchestra furnished the music for dancing and the ladies of the Parish Aid Society served light refreshments. All present were agreed that the centenary could not have been brought to a more fitting or enjoyable conclusion.

AS YOUNG AS YOUR KIDNEYS

The secret of youth is ELIMINATION OF POISONS from your body. This done, you can live to be a hundred and enjoy the good things of life with as much "pep" as you did when in the springtime of youth. Keep your body in good condition, that's the secret.

Watch the kidneys. They filter and purify the blood, all of which blood passes through them once every three minutes. Keep them clean and in proper working condition and you have nothing to fear. Drive the poisonous wastes and deadly uric acid accumulations from your system. Take GOLD MEDAL Haarlem Oil Capsules and you will always be in good condition. You will feel strong and vigorous, with steady nerves and elastic muscles. GOLD MEDAL Haarlem Oil Capsules are imported direct from the laboratories at Haarlem, Holland.

They are a reliable remedy which has been used by the sturdy Dutch for over 200 years, and has helped them to develop into one of the strongest and healthiest races of the world. Get them from your druggist. Do not take a substitute. In sealed packages—three sizes.

Reduce Weight

If you wish to reduce steadily, yet eat candy, ice cream, etc., get a small box of oil of korein at the druggist's. Follow the directions. Absolutely safe, guaranteed method of becoming thin. No self-starving; you become slender gracefully, vivacious, mentally and physically alert—glad you're alive! Reduction guaranteed 10 to 60 pounds or no cost to you!

STUDIO
Margaret Quinn Finney
Teacher of Pianoforte
Advanced Pupils Preferred
325 Sixth Street
Phone 241 X or 347

Dr. Le Baron
Office 42, First National Bank Building
Office hours: 1:30 to 4:00
Thursdays Excepted
7—8 P. M. Monday, Wednesday and Friday.

JOE LOVINER
PLUMBING and HEATING
Phone 420
1541 FIFTH STREET

AUTO AND STREET CAR COLLIDE

A Ford runabout driven by I. M. Southworth, of the Ohio Cities Gas Company, Tenth and Court streets, was struck by a west bound street car at Eleventh and Hutchins streets, about ten o'clock Tuesday morning.

The machine was going south on Hutchins street, the street car striking the left rear side of the machine breaking the left rear wheel and damaging the left rear fender.

ROYAL WELCOME IS PLANNED FOR ATLANTIC FLIERS

NEW YORK, June 24.—An air fleet of spectacular size will escort the transport Zeppelin into port on Thursday when she arrives with Commander Towers, Lieutenant Commander Read and other members of the navy's trans-Atlantic flying crews. Preparations for a popular welcome for the navy's fliers took shape today. The army, navy and private owners of aircraft were enthusiastic in their response to suggestions that they participate in the demonstrations.

Assurances were received from Washington that the navy department was willing that the air voyagers accept whatever honors and courtesies are tendered them and dinners by the mayor's committee of welcome and the Aero Club of America will be held as originally planned. From Washington also came assurance that the navy's uniformed air escort which will meet the returning fliers, will far exceed any tribute of the sort paid them in Europe.

MURINE FOR YOUR EYES

LEGAL NOTICE

Tom Johnson, residing at corner of Fifteenth and Greenup streets, Ashland, Kentucky, is hereby notified that Nannie Johnson has filed her petition against him for divorce in case No. 1255, of the Common Pleas Court of Scioto County, Ohio, and that said cause will be for hearing on and after the 6th day of August, A. D., 1919.

MILNER, MILLER & SEARL,
24-4 Tues. Attorneys for Plaintiff

Menaced

Mrs. John Orr, 298 Front Street, Ashland, Ky., In Serious Trouble from Indigestion Until She Saw Dr. Parker's Advertisement

"For three years I was menaced by indigestion. I did not enjoy my food as my stomach would not digest it. I suffered terribly after eating by gas and a burning sensation and could get no relief by doctoring and had tried many different medicines without relief. Seeing Dr. Parker's advertisement I had my husband get me a box, receiving relief from the first box and after using [illegible] three boxes, I can truthfully state that it has done me more good than anything that I ever took and think it the best in the world for indigestion or stomach trouble and recommend it to all suffering from indigestion or stomach trouble of any kind."

Dr. Parker's Treatment for Indigestion and constipation allows you to diagnose your own trouble. Full symptoms are on every box, which your druggist will let you read before buying. Then Dr. Parker, the stomach specialist of Athens, O., guarantees relief if you suffer from these symptoms. Your dollar back if it does not help you as it did Mrs. Orr.

Sold by Wurster Bros. Pharmacy, Fisher & Streich Pharmacy, Miller's Drug Store, Kyle's Drug Store, [illegible] Pharmacy, Flood & Blake Pharmacy, Friends' Pharmacy, Jones' Pharmacy and Pressler's Pharmacy

Final Clean Up Of All Suits, Coats And Capes

One Third Off

We offer our entire line of Women's, Misses' and Junior Suits, Capes and Coats at ONE-THIRD OFF regular prices. We have a nice assortment of all the staple styles and colors including many Navy and Blacks.

Here is a chance to purchase a suit, coat or cape at a great saving. Do not delay in looking these values over. All sizes 16 to 46.

Note The Little Prices

$25.00 Suits, Coats and Capes only	$16.67
$35.00 Suits, Coats and Capes only	$23.33
$37.50 Suits, Coats and Capes only	$24.77
$40.00 Suits, Coats and Capes only	$26.67
$45.00 Suits, Coats and Capes only	$30.00
$50.00 Suits, Coats and Capes only	$33.33
$60.00 Suits, Coats and Capes only	$45.00
$75.00 Suits, Coats and Capes only	$50.00

New Dresses Arriving Daily

Gingham Dresses at $5.00, $6.00, $7.50, $10.00, $12.50 and $15.00.

Voiles and Organdies at $10.00, $12.50, $15.00, $20.00 and $25.00.

Marting's

"The Pride of a Man's Life is His Home, Build It NOW"

NEWLY FORMED CITY CLUB PLANS TO IMPROVE ENVIRONMENT IN WHICH CHILDREN ARE REARED

Believe That Curfew Is Needed In The City

In the assembly room of the Security Bank building a group of women met Monday afternoon to take an unprecedented step in the history of the women of Portsmouth.

There have been club meetings, sectarian gatherings, social meetings, but for the first time in this city did the women from all churches, all sections of the city, all clubs, and with varying views on civic questions meet to discuss and intelligently talk of affairs lying nearest their hearts—the welfare of the city in which they rear their children.

These are some of the things talked over and acted upon at the initial meeting of the Women's City Club of Portsmouth:

"Shall the curfew ring?

Drinking water for the playgrounds and receptacles in the playgrounds for waste matter."

The membership committee also asked for and received a number of plans by which they could interest the 6,000 women of the city to become members of the City Club. The plan is to interest all the women of the city, in all sections, to awaken in them a feeling of responsibility in making Portsmouth the safest place in America for children. However, as Mrs. P. E. Selby, who presided at yesterday's meeting, stressed particularly, the City Club is not a separate organization for the purpose of personally bringing about these things for which they aim—it is organized to be a help to the organizations whose business it is to look after these matters. They are organized to help the Board of Health in any way, to work with the Bureau of Community Service, and any body, in fact, which has for its aims the betterment of local conditions, in civic, sanitary and moral matters.

In discussing the attitude of the club, Mrs. Edward S. Gilfillen, joint director with her husband of the Bureau of Community Service, spoke for the Bureau in appreciation of any help the club would give them in their work.

It developed in discussion that the children who played hard, very often in the hot sun, could not get a drink of water at the playgrounds, either at the York or the Tracy park. At the school buildings running water is obtained in the building.

The women had also noticed that there were no receptacles for waste matter at the playgrounds, consequently a committee consisting of Mrs. A. A. Wilson and Mrs. William M. Briggs, was appointed by Mrs. Selby to investigate the cost of placing fountains at these park playgrounds and to see about waste receptacles.

Having settled the question of the comfort of the little tots, the women next turned their thoughts to the older girls and boys who are seen on the streets often so late at night and in automobiles at practically all hours. The danger of this condition seemed to be uppermost in all minds. It was decided that a committee be appointed to consult with authorities about the curfew law.

The committee appointed consisted of Mrs. George Small and Mrs. C. W. Rowe. Mrs. Gilfillan presented a plan in health work which she intended launching soon and asked for cooperation. This was granted and the following committee appointed to take the matter up with the Ministerial Association and with the Rev. T. A. Goebel, Rev. J. F. McGurk, and with the Jewish Temple officials, Mesdames Russell Stockham, Albert Marting and Louise F. Balmert were appointed.

The club members were anxious to make the club a universal club—in fact, one belonging to every woman in the city, and as there are 6000 women in Portsmouth, they want 6000 members.

Names are not voted upon for membership. A woman becomes a member by paying her dues of one dollar and signing her name to the following constitution. The membership committee consists of Mesdames P. E. Selby, W. R. Knapp, P. H. Brown, Isabelle Thomas and John E. Kenrick.

The constitution follows:

By-laws

ARTICLE I—The name of this organization shall be "The Woman's City Club."

ARTICLE II—The aim of the Woman's City Club shall be to interest the women of this community in local problems that lead to the betterment of civic, sanitary and moral conditions.

ARTICLE III—(a) The officers of this organization shall be president, first, second and third vice-presidents; secretary; assistant secretary; treasurer; assistant treasurer.

(b) The quorum of the organization shall be fifteen.

ARTICLE IV—Standing committees whose chairman shall be elected, shall be as follows: Publicity, program, membership, education, sanitation and civic.

Other standing committees may be added on majority vote of the organization.

ARTICLE V—The officers, chairmen of standing committees and four members elected by the organization shall constitute the executive board. The quorum of the executive board shall be seven.

ARTICLE VI—The executive board shall transact any business of the organization in an emergency between regular meetings of the organization.

ARTICLE VII—The Woman's City Club shall meet monthly on the 4th Monday of each month, at 2:30.

ARTICLE VIII—The dues shall be $1.00.

ARTICLE IX—These by-laws may be amended by a two-thirds vote of the organization, provided that such amendment shall have been presented in writing at a previous meeting.

USE THE OLD Dr. MARSHALL'S CATARRH Snuff

30¢ at all Druggists, or sent prepaid by Williams Mfg. Co., Cleveland, Ohio

The Fisher and Stretch Pharmacy

For Particular People

This Bank is for particular people.

We aim to give the very best in accuracy, in courtesy and in reliability.

The Ohio Valley Bank

6th & Chillicothe Sts. Portsmouth, O.

Buy War Savings Stamps

10c **EXHIBIT TONIGHT** 15c

Lovely Marguerite Clark in the famous Production "Uncle Tom's Cabin"

"Money Talks" 2 part Sunshine comedy

10c **TEMPLE TONIGHT** 15c

JOHN BARRYMORE in "THE MAN FROM MEXICO"

Also an episode of "The Red Glove" serial

10c **STRAND TONIGHT** 20c

Your last chance to see Anita Stewart in the super photoplay "VIRTUOUS WIVES"

Ambition Pills

For Nervous People

The great nerve tonic—the famous Wendell's Ambition Pills—that will put vigor, vim and vitality into nervous, tired out, all in, despondent people in a few days in many instances.

Anyone can buy a box for only 50 cents and Wurster Bros. is authorized by the maker to refund the purchase price if anyone is dissatisfied with the first box purchased.

Thousands praise them for general debility, nervous prostration, mental depression and unstrung nerves caused by over-indulgence in alcohol, tobacco, or overwork of any kind.

For any affliction of the nervous sys. surpassed, while for hysteria, trembling tem Wendell's Ambition Pills are unand neuralgia they are simply splendid. Fifty cents at Wurster Bros. and dealers everywhere.

LEGAL NOTICE

David M. Ballanger whose place of residence is Logan, West Virginia, is hereby notified that Mary Ballanger, his wife, 6th day of June, 1919 filed her certain petition against him for divorce on the grounds of adultery and extreme cruelty in Cause No. 15720 of the Common Pleas Court of Scioto County, Ohio, and that said cause will be for hearing in said court on or after the 22nd day of July, 1919.

L. A. Thompson
George W. Sheppard
Attorneys For Plaintiff. 19-5 Tues.

LEGAL NOTICE

Wilford A. Mason whose place of residence is Savannah Georgia, is hereby notified that Jessie O. Mason, his wife, on the 7th day of June, 1919 filed her petition against him for divorce on the grounds of adultery and extreme cruelty in cause No. 1629 of the Common Pleas Court of Scioto County Ohio, and that said cause will be for hearing in said court on and after the 22nd day of July, 1919.

LUTHER A. THOMPSON
GEORGE W. SHEPPARD
Attorneys for Plaintiff.
June 19-5 Tues

LEGAL NOTICE

The stockholders of The Portsmouth Brewing & Ice Company are hereby notified that, in pursuance of a resolution of its Board of Directors, passed May 27th, 1919, a meeting of the stockholders is called to be held at its office in the City of Portsmouth, Ohio, on the 15th day of July, 1919 at 1:00 P. M., for the purpose of taking such action as may be necessary to surrender the corporate authority and franchise of The Portsmouth Brewing & Ice Company and winding up its business and affairs, and for the transaction of such other business as may properly come before the stockholders' meeting.

GEORGE ZEISLER,
Sec. Portsmouth Brewing & Ice Co.
6-4 Tues.

New Way To Remove Hair Creates Sensation

(Actually Takes Out The Roots)

"What beauty specialists regard as one of the most important discoveries in recent years is the phenomenon method of removing superfluous hair. Its great advantage, of course lies in the fact that it actually removes the hair roots. It does this easily, instantly, painlessly. Sufferers from the affliction named need no longer despair. The actual hair roots come out before your very eyes, leaving the skin as smooth and hairless as a babe's.

Because it offers such complete relief, a stick of phelactine is the most inexpensive thing a woman can buy for the reason druggists are having an enormous demand for it. You can use it with entire safety; it is so harmless one could eat it without any ill effects.

NOTICE TO STOCKHOLDERS

The stockholders of the undersigned corporation will take notice that a majority of the directors of said corporation, desiring to surrender the corporate authority and franchises, have called a meeting of the stockholders of said corporation to be held at one o'clock P. M. on Monday, July seventh, 1919, at the office of the corporation in the City of Portsmouth Scioto county, Ohio, at which meeting said matter of surrendering such corporate authority and franchises will be considered.

Dated this June record, 1919.

THE GLOCKNER & MEYER CO.
August Henry, President.
Thos. J. McQuade, Secy
5-6

LEGAL NOTICE

Willis Fultz whose last place of residence is unknown, will take notice that Lucy Fultz, his wife, on the 12th day of June, 1919, filed her petition against him in the Court of Common Pleas of Scioto County, Ohio, being cause No. 15706, praying for a divorce from him on the grounds of gross neglect of duty.

Said cause will be for hearing on or after June 27th, 1919.

LUCY FULTZ, Plaintiff.
19-5 Tues R. P. EMBLE, Attorney

LEGAL NOTICE

Carrie Taylor, whose place of residence is unknown, is hereby notified that Claude Taylor has filed his petition against her for divorce in case No. 15745 of the Common Pleas Court of Scioto county, Ohio and that said cause will be for hearing on or after the 21st day of July, 1919.

MILNER, MILLER & SEARL
Attorneys For Plaintiff
June 17-4 Tues

Court House

Made Ward of Court

Hazel Sheets, 15-year-old Mabert Road girl, who was taken into custody by the police last Saturday for misconduct with a youth named, Ed Itholen at York Park, was found guilty of delinquency in Juvenile court today and Judge Gilliland fined her $10, after making her a ward of the court.

Pleads Not Guilty

Carl Tolle, who was arrested yesterday on an indictment charging failure to provide, appeared before Judge Layne in Common Pleas court today and pleaded not guilty. In default of $300 bond Tolle was remanded to jail pending his trial.

Pleads Guilty

Hennan McGraw, West Side man, who was arrested Saturday by Sheriff Rickey on an indictment charging non-support, pleaded guilty when arraigned before Judge Layne in Common Pleas court today and the court passed the case along to Judge Thomas for sentence. McGraw's bond was fixed at $300 and being unable to furnish it the defendant languishes at the county jail.

Says Husband Beat Her; Asks Divorce

Charging neglect and cruelty Nannie Johnson is asking a divorce and restoration to her former name of Mosley in an action instituted in Common Pleas court today through Attorneys Milner, Miller & Searl against Tom Johnson, whom she married Dec. 22, 1917.

According to the petition of the wife, Johnson beat her and on January 15, 1918, drew a gun on her and out of fear, was compelled to leave him, she says. The plaintiff further charges that Johnson refused to furnish her a home or even food and clothing and alleges that he spent his time in idleness and dissipation.

New Trial Refused

The motion for a new trial in the case of the state against Robert Q. Mustard, Otway farmer, who on April 3 last, was convicted by a jury in Common Pleas court on a charge of failure to provide, was overruled by Judge Will P. Stephenson in a written opinion received from the court today by Clerk of Courts John W. Hall.

The court held that the defendant has had a fair and impartial trail and that there is sufficient evidence in the record to support the verdict of the jury returned.

Defendants Win

Judge Stephenson, in a written opinion received today for record, made a finding in favor of the defendants in the case of The Land Office Company against Katherine Gims Brunner and others.

The plaintiff sued to recover a commission of $100 for the sale of real estate. A jury was waived and the cause was tried to the court several days ago.

The court held that the plaintiff failed to prove that he had an exclusive right to sell the real estate for any length of time or that he had a contract for a greater period than 30 days and the sale was not made until more than 30 days had expired.

Attorneys Milner, Miller & Searl for plaintiff and Millar & Micklethwait for defendants.

Husband Asks Divorce

According to the petition of Noah C. Nickell suing in Common Pleas court today through Attorney T. C. Beatty for a divorce from his wife, Thirza, whom he married in Lawrence county, Ky., on May 22, 1903, the wife before abandoning him last August sold all their household furnishings and then informed Nickell that she intended to marry another man who made more money than he did.

Nickell charges her with neglect and cruelty and alleges that the defendant on several occasions threatened his life and just prior to leaving attempted to shoot him.

Nickell, who is a Spanish-American war veteran, is a hopeless cripple, having lost one of his legs at the thigh by reason of a wound received while in military service, and he now complains that the wife is attempting to secure a part of his pension from the Federal government.

Says Husband Has Abandoned Her.

Charging that her husband has constantly associated with other women for immoral purposes and that his conduct has become unbearable she can no longer live with him, Ethel Boone is seeking a divorce and alimony in an action filed in Common Pleas court today through Attorney T. O. Beatty, against Thomas Boone, former proprietor of the Viaduct garage, whom she married August 26, 1915, at Newport, Ky.

In her petition the wife alleges that Boone has now abandoned her for another woman in whose company he left the city recently, she says. In making her charge of infidelity the wife names one Thariene King as correspondent.

The wife also asks the court to award her the custody of their 19 months old child.

Motion Overruled

Judge Stephenson has overruled the motion of the defendants to require the plaintiffs to make their petition more definite and certain in the case of The Bierley Realty Company against Robert G. Bryan and others. The plaintiff sued to recover for a commission alleged to be due for the sale of real estate.

"Immoral House" Case Resumed

The hearing of the case of the State on relation of Prosecutor Sheppard against John M. Jones and others, to compel the abatement of an alleged nuisance of the property located at 421 Front street, which, it is charged, was maintained as a sporting house by the defendant, Grace Diltz, and others, was resumed before Judge Layne in common pleas court this morning.

The defense claimed that the property had been disposed of and the defendants had moved out, and as a consequence the nuisance, if any, had been abated.

A number of witnesses were called in to testify as to the reputation of the house during the time it was occupied by the Diltz family. The indications were that the case will not be concluded before late Tuesday. Judge Blair represents the relator, opposed by Attorney Theo K. Funk for the defense.

Arranged To Pay Fine

Jesse Donley, Mabert Road young man, who pleaded guilty Monday in probate court to a charge of contributing to the delinquency of Hazel Sheets, 15-year-old daughter of "Shorty" Sheets, of Mabert Road, was fined $20 and costs by Judge Gilliland today. Donley arranged to pay up.

RIVER NEWS

Portsmouth, Ohio
Tuesday, June 24, 1919

Observations taken at 8 a. m. 75th Meridian Time

	Flood stage river feet	Height of river feet	Precipitation from last 24 hrs.	Change since last 24 hrs.
Franklin	15	1.3F	0.1	
Greensboro	18	7.2F	0.1	
Pittsburgh	22	6.0F		
Dam No. 13		5.5R	1.2	
Zanesville	25	8.5R	0.1	.32
Dam No. 20		4.0R	0.7	.34
Charleston	30	7.9F		
Point Pleasant	40	4.6F	1.9	.18
Huntington	50			.38
Ashland	50	9.1R	2.0	.56
Portsmouth	50	0.0R	1.7	1.72
Cincinnati	50	10.7F	1.0	.34

Forecast

Unsettled over upper Ohio Valley tonight and Wednesday with occasional showers. River at Portsmouth will rise somewhat.

F. B. WINTER,
River Observer.

OVER-EATING is the root of nearly all digestive evils. If your digestion is weak or out of kilter, better eat less and use

KI-MOIDS

the new aid to better digestion. Pleasant to take—effective. Let Ki-moids help straighten out your digestive troubles.

MADE BY SCOTT & BOWNE, MAKERS OF SCOTT'S EMULSION

Will Save Some Of Warships

LONDON, June 24.—Three of the German warships which their crews attempted to sink at Scapa Flow have been beached and the Baden is moored in readiness for beaching, it was announced officially today. There is every prospect of salvaging the ships in good condition if the necessary apparatus arrives before bad weather sets in. The ships beached are the cruisers, Emden, Frankfort and Nurnberg.

Two destroyers are afloat and eighteen have been beached. It is added that there is no prospect of saving the other destroyers without elaborate operations.

What Makes Men of Blood and Iron? Men of Stamina, Force and Success--Men Who Lead The Way

Physician Explains Secret of Strong Nerves, Keen Active Brains and Great Physical Energy—says

Nuxted Iron Helps Put Strength and Energy into The Veins of Men.

Will War Help Make New Race of Super-Men With Strength and Endurance Like Athletes of Old?

It is the men of blood and iron—on a par with the war-hardened fellows returning from camp and field—who will forge ahead in the business and political life of the country today. Living in the open, eating coarse foods and healthful regular lives have made blood rich in iron for these strong, healthy, vigorous specimens of manhood. But no such opportunity for building up their health is open to thousands of men and women in civil life whose wearing tasks and brain-impoverished food sap their energy and make them weak, nervous and run-down and often cause their blood to literally starve for want of iron.

In commenting upon the probability of building up a stronger race of people by increasing the supply of iron in their blood, Dr. George H. Baker, formerly Physician and Surgeon, Monmouth Memorial Hospital of New Jersey, says: "Iron is absolutely necessary to change food into living tissue, muscle and brain. Without iron there can be no strong, red-blooded men or healthy rosy cheeked women, and unless this strength-giving iron is obtained from the food we eat must be supplied in some form that is easily absorbed and assimilated. Refined foods and modern methods of cooking have robbed us of much of the iron which Nature intended we should receive. For supplying this deficiency and increasing the red corpuscles I know of nothing more effective that organic iron—Nuxated Iron.

If you are not strong or well you owe it to yourself to make the following test: See how long you can work or how far you can walk without becoming tired. Next take two five-grain tablets of ordinary Nuxated Iron three times per day after meal for two weeks. Then test your strength again and see how much you have gained.

MANUFACTURERS' NOTE: Nuxated Iron which is recommended above is not a secret remedy but one which is well known to druggists everywhere. Unlike the older inorganic iron products it is easily assimilated and does not injure the teeth, make them black nor upset the stomach. The manufacturers guarantee successful and entirely satisfactory results to every purchaser or they will refund your money. It is dispensed in this city by Fisher and Stretch Pharmacy and all other druggists.

NUXATED IRON

For Red Blood, Strength and Endurance

Ford Found Near Riverview

A. I. U. Will Meet Tonight

An important meeting of the American Insurance Union will be held tonight in Selby hall, when new officers will be elected. The officers will be installed at the first meeting next month, July 8. Also tonight the members will take up the matter of buying service badges for members of the order who were in the government's service during the big war. The lodge had about ten members in the service.

In Cincinnati.

Ben Reilly and O. D. Cloud, of the Peerless Garage, are in Cincinnati on business.

A Ford touring car bearing Kentucky license tags No. 54,992 was found by Ernest Davis, Sunday morning near his grocery store in Riverview, Ky. Both tags were off the machine and were found under rear of the car under the seat.

Any one knowing anything about the abandoned machine please notify Mr. Davis, of Riverview.

Goes To Wisconsin.

Capt. Adam Buch has gone to Pelican, Wis., on a business trip in the interest of the Vulcan Last Co., of this city.

Returns To Chicago

C. W. Scaif, who has been here in the interest of the Horsheim Shoe company of Chicago, has returned to the Windy City.

SEE US

You may be looking for a safe and convenient method of putting surplus money to work.

See us regarding our service in this connection.

We pay 4 per cent interest, compounded quarterly, on Savings from a dollar up; also 4 per cent on 3 month Certificates, and 5 per cent on 6 month Certificates.

Bear in mind also that we have exceptionally convenient and thoroughly equipped quarters in our new building. Here every facility is provided for promptly and pleasantly attending to your money matters.

Royal Savings and Loan Company

Royal Savings Building
Gallia Street On The Square

"The Pride of a Man's Life is His Home, Build It NOW"

TO-NIGHT

The Cooper and Morris Stock Co.

Casino Theatre Millbrook Park

The Coolest Spot In Ohio

Presents for the first time in this city, the greatest comedy that George M. Cohan ever produced.

"It Pays To Advertise"

Big Candy Matinee of this Play Wednesday

Don't Fail To See This Play

Night Prices 35c and 50c

Matinee Prices 10c and 25c

Tickets on sale at Wurster Bros. Drug Store

Young Man, Jilted By Sweetheart, Takes Poison Tablets

Dudley T. Cross, 19, Sciotoville young man made an attempt to commit suicide Monday afternoon about four o'clock when he swallowed two bichloride tablets, but although his attempt has proven unsuccessful so far, the slow poisoning may claim his life in a few days. The young man while refusing to let physicians get near him told that he had been jilted in a love affair which caused him to make the attempt on his own life.

Cross who works in the Home Bakery on Main street, Sciotoville, went to the office of Dr. J. W. Hutchens across the street from the bakery about three o'clock Monday afternoon and asked the physician to give him some bichloride tablets for a friend who had suffered a mashed finger while working at the steel plant. The young man has been a frequent caller at the office so Dr. Hutchens did not hesitate in giving him about a half dozen of the poison tablets. It was about an hour later that Dr. Hutchens was called to the bakery to see Cross who had taken some of the tablets and was already suffering from the first effect of the poisoning.

The physician had him taken to the home of his parents, Mr. and Mrs. Pleasant E. Cross on Main street, Sciotoville. There the young man refused to let the physician get near him. Dr. J. N. Ellison of this city was called to assist Dr. Hutchens and after an hour's work succeeding in getting to work on the young man. A stomach pump was used with good effect but the poison had been at work about two hours before the physicians could start their fight against it.

Dr. Hutchens found that the young man had given his mother four of the tablets saying that he had taken two of them. According to Dr. Hutchens the young man took about fifteen grains of the poisoning which will probably prove fatal. "It is a slow poisoning and it may be a few hours and maybe ten days before the bichloride does its worst" said Dr. Hutchens today.

Monday evening about 7:30 o'clock the young man left his home and went back to the bakery to work. Dr. Hutchens sent him home and then administered the Fisher solution. Cross spent a good night Monday and this morning when the physician saw him he had a change of heart and decided to take his medicine and submit to treatment.

The parents say that they are entirely in the dark as to why their son would attempt such a rash act. The Cross family moved to Sciotoville several years ago from South Webster.

HUGE CROWD GREETS THE IRISH REPUBLIC'S PRESIDENT

NEW YORK, June 24—Eamond de Valera, "president of the Irish republic," arrived at the Waldorf-Astoria hotel at 5:30 o'clock yesterday afternoon, the hour set for him to make his first public appearance in the United States. Mr. DeValera went to the hotel from the Carmelite, in East Sixty-ninth street, and was accompanied by Rev. Peter McGinnis, assistant general of the Carmelite order.

Gathered about the hotel were several hundred men and women waving flags of the Irish republic. Patrolmen had difficulty in forcing a way through the crowd for Mr. De Valera. Men and women cheered frantically and fought to grasp his hands.

Hot Weather Feet

That Burn and Blister and Give Off Offensive Odors

Don't wait another day. You can remove the disagreeable odors instantly with a single application of Dash Balm.

Druggists who know, say that Dash Balm is the speediest and most effective preparation they have ever handled for tired, aching, prespiring, ill-smelling feet.

The very minute that this wonderful foot balm touches these sore tender, puffed up, burning, aching feet, you will get relief. It's simply amazing how quickly it acts and no matter what others may tell you, there's nothing just as good.

Get a small box today on the money-back if dissatisfied plan, but be sure to avoid substitutes. Look for the name Dash Balm on every package. Any druggist can supply you.

ALL U. S. TROOPS ARE OUT OF ARCHANGEL

BREST, June 24.—The transports Menominee and Porto arrived here at noon today, bringing from Archangel the last of the American troops there, except the engineers left to clean up the American base.

Brigadier General W. P. Richardson, commander of the American forces in Northern Russia, was aboard the Porto.

NEW ISSUE IN SENATE TREATY FIGHT

WASHINGTON, D. C., June 24.—The peace treaty fight centered about a new issue today as a result of the introduction in the senate late yesterday of proposals to declare the war at an end so that peace conditions could be resumed while the extended controversy over ratification of the treaty is in progress.

It was expected that before adjournment tonight the senate would reach consideration of the proposal as embodied in the amendment presented by Senator Fall, Republican, of New Mexico, to the army appropriation bill. A point of order probably will be made against attaching such a provision to an appropriation measure and a parliamentary struggle is looked for as a result.

Should the amendment be ruled out, Senator Fall is expected to make his fight for the peace declaration on the resolution also introduced by him yesterday and referred to the foreign relations committee. This measure which, like the amendment, declares the war ended, probably will be taken up by the committee tomorrow morning and, if favorably acted upon, called up in the senate on the same day.

GOITRE REMOVED

URBANA, OHIO MAN HAS WONDERFUL EXPERIENCE WITH EXTERNAL REMEDY

Mr. H. M. Dudley, 421 South Kenton street, Urbana, says in his own home paper, The Urbana Citizen: "Sorbol-Quadruple removed a large goitre for me six months ago. It was so large that I could not wear a collar. It hurt me so badly I could hardly sleep. Two bottle of Sorbol-Quadruple completely removed it. I can now breathe freely and sleep well. I am willing to tell any one my experience, even by letter."

Sorbol-Quadruple comes in small bottles containing enough for most cases. It will not stain or irritate the skin. Requires ten minutes daily.

Get further information at Stabler's drug store and drug stores everywhere, or write Sorbol Co., Mechanicsburg, O.—Adv.

Consults Specialist

Edward Petry, N. & W. clerk, has returned from Cincinnati, where he consulted Dr. Sattler about his eyes. Mr. Petry lives on Third street.

C.E. Convention Is Opened

CLEVELAND, O., June 24—The thirty fourth annual convention of the Ohio State Christian Endeavor opened here today and will remain in session through Friday. It is said about six thousand delegates, of whom three thousand are from outside Cuyahoga county, are in attendance.

The question of an intensive Americanization campaign throughout the state and the advisability of conducting a big prohibition demonstration which could be carried to Washington were to be discussed in committee this p. m.

Most of today's session was devoted to registration and assignment of delegates.

Wrist Is Fractured

Adam Gleim, well-known farmer of Dogwood Ridge, suffered a fractured right wrist several days ago while cranking his Ford Sedan. Mr. Gleim was in the city when he suffered the fracture.

AT LAST! A PERFECT WAY TO WHITEN TEETH

A woman's beauty is completely spoilt by stained, unhealthy or broken teeth. A smile which ought to be such a beautiful thing, should reveal an even row of perfectly white teeth. But unfortunately few sets of teeth are really white, for the simple reason that brushing with the usual dentifrices is not an effective means of removing stains, and so many dread the periodical visit to the dentist to have their teeth scraped.

All teeth are covered with thin films or "plaques," which are bound to become discolored in time if only tooth powder or paste is depended upon to keep them spotless. Many have learned, however, of a remarkable product, "Once-A-Week Tooth Polish," which is a veritable wonder-worker in removing the brownish or grayish films from the teeth. Also that once removed, stains and tartar will never return if this harmless preparation is used once a week, as the name suggests. Once-A-Week Tooth Polish can be had in convenient packages at any drug store and just a little need be put on the toothbrush. Parents should begin using it on the little one's teeth when the teeth first come through the gums.

NEW PRESIDENT FOR WOOSTER UNIVERSITY

WOOSTER, O., June 24.—Trustees of Wooster University today announced that Dr. Charles F. Wishart, of Chicago, has been elected president of the university to succeed Dr. J. Campbell White, who resigned some time ago. Dr. Wishart is pastor of the Second Presbyterian church, Chicago, and is president of the general education board of the Presbyterian church.

The trustees today also announced that salaries of professors and assistant professors will be increased next term to a basis of $2,000 to $2,500 per year.

THIS WAR IS RESUMED

COPENHAGEN, June 24—An Esthonian official communication announces that after a seven days' truce the Esthonians and German Baltic landswehr have resumed hostilities along the entire front from the Gulf of Riga to Ronneburg. The British mission has failed in its attempt to arrange an understanding.

Licensed In Catlettsburg

ton, and Miss Frances Brown, aged 21, of this city, were granted a marriage license in Catlettsburg, Monday.

And You Wake Up With Beautifully Curly Hair!

(Town Tattler)

This is a secret that will I know be appreciated by my lady who dislikes the tedious and "nervous" task of twisting her locks around a heated iron, perhaps singeing the hair, burning off the ends and blistering fingers or scalp in the operation. From any druggist procure a few ounces of pure liquid silmerine and at night pour a little onto a clean tooth brush and draw this down the full length of the hair. A simple thing to do, but remarkably effectual, as will be apparent in the morning.

The hair will have a wonderfully soft, fluffy curliness, much more natural looking, glossier and livelier in appearance than where a waving iron has been used. Silmerine doesn't make the hair sticky or greasy, and there will be no trouble doing it up in any style desired.—Oza Ornsbee.

Speeders Are Fined

Milton Zwickert and Paul Steadman, Sciotoville young men, were before Mayor Loren Yost, of that village, Monday night, on charges of speeding their machine last Saturday. According to the officer, they were speeding, Steadman driving a truck belonging to Grover H. Moore, Sciotoville. Both were let off with fines of $8.80.

Pesky Bed Bugs

The new chemical P D Q—Pesky Devils' Quietus—actually puts the everlasting to pesky bed bugs, roaches, ants, fleas, impossible for them to exist where P D Q is used.

P D Q kills and leaves a coating on the eggs and prevents hatching.

A 35c package makes a qt. of the strongest bug killer on earth.

A box of P D Q goes farther than a barrel of old-fashioned bug killers.

Look for the devil's head on every box, also patent spout in every box of P D Q.

The P D Q kills fleas on dogs. All leading drug stores.

Sold by J. H. Davis Drug Co.

BEST VALUES IN THE CITY

Are always to be found at the Portsmouth Dry Goods Co. Every item is a lesson in economy.

GINGHAM DRESSES

Women's gingham dresses, made of fine quality gingham in pretty colors and new seasonable styles. Priced at **$4.98**

SILK POPLIN SKIRTS

Made of fine grade silk poplin trimmed with sashes, buckles and silk fringe. Regular $5.00 values for **$2.98**

$5.98 LINEN DUSTERS

Women's long linen dusters which sell regularly at $5.98. Priced very special now at only **$3.95**

$10.00 VOILE DRESSES

Women's fine voile dresses, made in the very newest and seasonable styles and several good colors. The price is only **$6.95**

$10.00 SATIN SKIRTS

Women's skirts, made of fine white satin in the latest models. These would be a good value at $10. Our price is **$5.98**

WASH SKIRTS

We now have a complete line of women's wash skirts, made of fine white gabardine and corded materials. The prices are 98c, $1.49, $1.98 up to $4.98

$1.50 Bed Sheets 98c
Size 72x90, hemmed bed sheets, of good quality. Priced very special at 98c.

35c Pillow Cases 24c
Size 42x36 pillow cases with wide hem. These are a real bargain at 24c.

Parasols 49c to $1.98
A large assortment of parasols for women, children and misses.

Neat styles in two piece wash suits either plain colors or striped patterns.

Boys' 75c Hats 49c
Boys' summer cloth hats in several colors and pretty combinations, also checked patterns.

EXTRA

Women's 50c Union Suits .. 39c
Fine gauze union suits with wide lace trimmed knees.

Child's 75c Bloomers ... 49c
Black sateen bloomers for children, come in all sizes from 2 to 16.

75c Silk Camisoles 49c
Made of fine flesh colored satin with pretty lace trimmed yokes.

Women's 19c Hose 15c
Women's fine cotton hose in black, white or dark brown.

50c Silk Hose 39c
Women's boot silk hose with double soles. Come in black or white.

Boys' 75c Union Suits ... 49c
Boys' athletic Poris or Balbriggan union suits in all sizes.

Men's 75c Union Suits ... 49c
Men's bleached balbriggan or athletic union suits with closed crotch. Very special at 49c.

Men's 19c Hose 15c
Made of selected combed yarn with ribbed tops, come in black, white and colors.

$2.00 Khaki Pants .. $1.49
Men's heavy khaki work pants, made with belt loops and turned up cuffs.

Boys' $1.50 Wash Suits .. 98c
Neat styles in two piece wash suits either plain colors or striped patterns.

$1.00 Work Shirts 69c
Made of amoskeag blue chambray, full cut, well made

Boys' 75c Rompers 49c
Good styles, made of checked percale in all sizes to 6. Priced at 49c.

Women's $1.50 Bloomers 98c
Good quality crepe bloomers in flesh or white. Lace edging on knees.

Thread Silk Hose 79c
Women's pure thread silk hose, full fashioned with seam in back. Several good colors.

EXTRA

Children's Dresses
A big line of child's dresses made of pretty colored plaid, washable gingham, all sizes to 14 Priced at 98c, $1.29 and up to $3.98.

REMNANTS
Three large tables of remnants of all kinds, sizes and materials, all marked at very special prices.

Women's $1.50 Corsets 98c
Long or short models, made of good coutil with non-rustible stays and elastic supporters.

New $1.00 Brassieres 69c
Women's form fitting brassieres in flesh or white. Come in size 34 to 44.

50c Corset Covers 39c
Women's corset covers with pretty embroidery trimmed yoke.

BEST VALUES AT PORTSMOUTH DRY GOODS Co. ALL TIMES

The Science of Being Useful

Business is the state of being busy.

American business is the entire American people in the business of providing itself with a living.

Only through the usefulness of all can everything be done which must be done, and everyone rewarded who does it.

Swift & Company, with other great American businesses, interprets its mission as more than the mere Science of Making Money.

It realizes the surest way to make money is to prove its usefulness; that the more useful a business is the more successful it must be because it is a greater benefit to mankind.

Today's success of Swift & Company is a measure of the quantity and quality of its usefulness—of the number of people it helps, and the number of ways and the degrees in which it benefits them.

Let us send you a Swift "Dollar". It will interest you.
Address Swift & Company,
Union Stock Yards, Chicago, Ill.

Swift & Company, U. S. A.

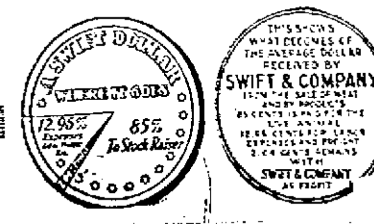

No Wife Beating In Sciotoville, Says Mayor

"Wife-beaters have a place in Sciotoville, says Mayor Loren Yost, of that village. Sunday afternoon he caused the arrest of Fred Cook, who lives just back of the mayor's home. Cook had been abusing his wife all day Sunday and late in the afternoon he was beating her when the mayor took a hand and had him arrested. Monday night Cook was given a hearing and pleaded guilty. He was fined $23.80 and given a suspended jail sentence of 20 days.

TAXI DRIVERS FINED

Wallace Fultz and Charles Brown, taxi drivers, were before Mayor Kaps in police court this morning charged with fighting. Both pleaded guilty and the court fined each $10.

The defendants became involved in a lively scrap at the N. & W. station yesterday, the trouble being a sequel to the row between the rival drivers Sunday which resulted in a quartet being fined $10 each by Mayor Kaps Monday morning.

Paul Brooks, one of the participants in the Sunday row, who failed to show up yesterday appeared in court this morning and he drew a fine of $10 after pleading guilty to disorderly conduct.

SELLS 19 CARLOADS OF LIMESTONE

Adam Gleim, who has been selling agricultural limestone throughout the county, has disposed of nineteen carloads already. Before starting to sell the fertilizer Mr. Gleim tried it out on his own farm and now has the best wheat and corn he has ever grown, this test proving highly satisfactory to Mr. Gleim.

Has Mania For Speeding

Warren Bussler, Wheelersburg, who was fined $25 and costs by Mayor Kaps, Monday, on a charge of speeding on Eighth street last Friday, was before Mayor Loren Yost, Sciotoville, Monday evening, on a like charge. He was arrested for speeding in Sciotoville last Friday. Bussler had been warned about speeding in Sciotoville and was fined $8.80.

JUNIOR BOYS ENTERTAINMENT WAS A MOST DISTINCT SUCCESS

The entertainment given at the First Christian church, Monday evening under the auspices of the Junior Boys of the Bible School, was attended by more than 500 people and was a most distinct success, every person present receiving his or her money's worth.

The entertainment began promptly at 8 o'clock, when, on behalf of the boys, their superintendent, George W. Edwards, delivered a short address of welcome. This was followed by two readings delivered by Miss Marjorie Gerlach, who is recognized as one of Portsmouth's most gifted elocutionists.

Then Roger Selby took charge of the program and for more than an hour entertained the crowd with scenes of beauty, fun and pathos. The boys tested the strength of the floor as they stamped their approval of the scenes depicted, especially when the faces of the allies and old glory were thrown upon the canvass. Mr. Selby was much impressed by the intelligence of the boys in quickly recognizing the pictures of the allied generals.

A great laugh was created when cartoon pictures of Superintendent Edwards, Assistant Superintendent Owen Hopkins and Rev. Charles R. Oakley were thrown on the screen. The cartoons were made by Artist Schmidt of the Daily Times and made a distinct hit. All in all the entertainment was one of the most successful in the history of the church and the boys as well as their superintendent are under great obligations to Mr. Selby for the part he played in making the affair such a success.

Wedding Rings.

The wedding ring was not always plain, as we see it today. It was frequently highly ornamented and wrought with various designs. But as other rings began to be worn the wedding ring was made conspicuously plain. The practice, however, was long in vogue of inscribing appropriate mottoes on rings. The ring may be said to be symbolic. It is of gold and typifies purity and refinement, whereas its rotundity signifies "the round flowing of mutual love and hearty affection."

SAYS WILLARD IS IN FINE SHAPE

This morning's Irontonian says:

"C. E. Berridge, of the Blue Sky Department, is in town for a brief visit. Mr. Berridge while at Toledo, Ohio, saw champion Jess Willard in one of his sparring bouts in preparation for his big fight on July 4. Mr. Berridge reports the big fellow in fine shape for the battle.

A. W. O. L. Captured

Private Frank C. Roberts, young man of the West End who is a member of the machine gun company of the 9th infantry at Camp [illegible] was arrested last night at 115 Jefferson street by the local police on a charge of being absent without leave from his company. Roberts has been here for sometime, soldiers from the 40th infantry coming down several times after him. Last week a soldier came near getting him but he escaped by jumping through a back window. He is now being held for Camp Sherman authorities who were notified this morning of his capture.

Robinson Crusoe.

Defoe based his story, "Robinson Crusoe," which made him famous, on the experiences of Selkirk, who was put ashore on Juan Fernandez island, at his own request, as he had quarreled with the captain of the Cinque Ports, of which he was sailing master. Selkirk remained on the island more than four years, and in 1712 there appeared his book, "Cruising Voyage Around the World," and Captain Cooke's "Voyage to the South Sea," which Defoe used as his basis.

LIFT OFF CORNS!

Doesn't hurt a bit! Sore corns lift right off with fingers.

Magic!

Costs few cents! Drop a little Freezone on that touchy corn, instantly that corn stops hurting, then you lift it right out with the fingers.

Why wait? Your druggist sells a tiny bottle of Freezone for a few cents, sufficient to rid your feet of every hard corn, soft corn, or corn between the toes, and calluses, without soreness or irritation. Freezone is the much talked of discovery of the Cincinnati genius.

DANCE TO-NIGHT

Given by the Tribe of Ben Hur Social Club, at the Tribe of Ben Hur Hall and on Friday, June 27th, Saturday, June 28th, Tuesday, July 1st, Friday, July 4th, Saturday, July 5th, Tuesday, July 8th. All those having invitations to other dances in the city are invited. Not public. Plenty of electric fans to cool the hall. Gents 50 cents. Ladies 25 cents. Members free on Friday, June 27.

BRINGING UP FATHER

"Copyright 1916 International News Service"

BY GEORGE McMANUS

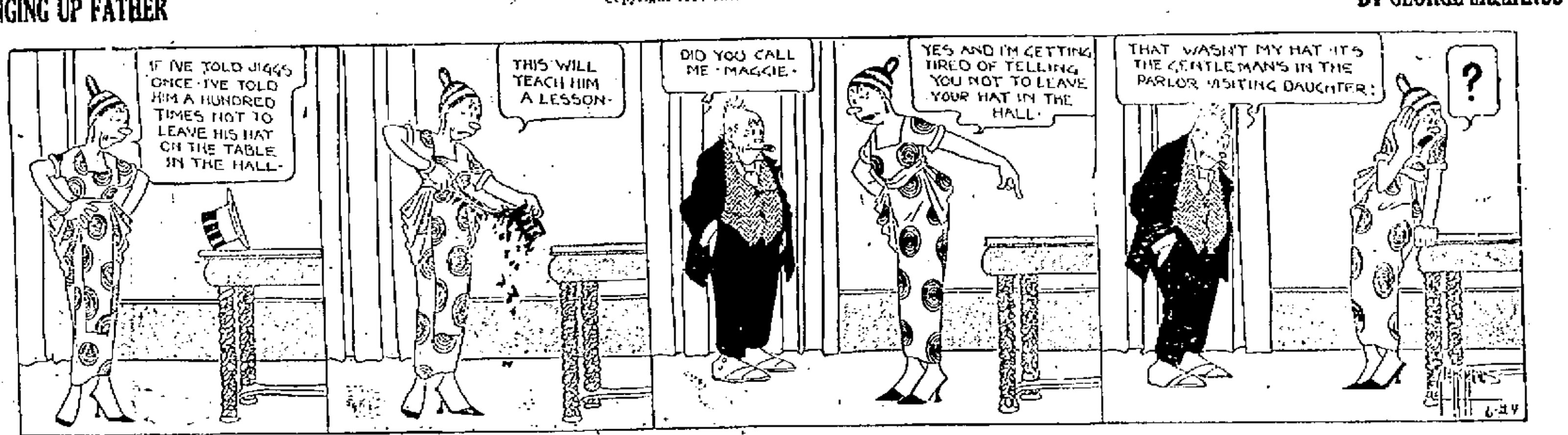

Procrastination

Is truthfully said to be the thief of time. Then why procrastinate? Do you want to have for your associate a thief? Don't put it off. Start a SAVINGS Account.

The Citizens Savings and Loan Association Co.

Assets a million four hundred thousand

6 PER CENT for 28 Years. Why Take Less?

OPERATED BY

THE HUTCHINS & HAMM COMPANY

First National Bank Building

Buy War Savings Stamps

200 Jobs Open On N. & W.

Superintendent H. C. Weller, of the Norfolk & Western, announced Tuesday that the N. & W. had jobs open for 200 men, 110 of whom would be employed on the Scioto division in Ohio, and 60 on the Williamson division in West Virginia. The men are wanted for track work, and part of them will have to bunk in camp car, trains. The trains are well taken care of, good cooks are provided, and the cost of maintenance is nominal.

Wages paid will be 40 cents an hour, eight hour-day. Preference will be given to returned soldiers and any such out of work are requested to get in communication at once with Assistant Superintendent Reinicker's office at Division Headquarters, East Portsmouth.

OBJECT TO GYPSY FORTUNE TELLERS

Editor Times—The merchants on Gallia street held an informal indignation meeting to protest through your paper against the "Palm Reading and Fortune-Telling" conducted by a band of gypsies on the corner of Gallia and Gay. We feel that it is a disgrace to the city to allow this class of people to ply their trade in the most prominent part of the city.

A MERCHANT

GREENUP MAN HELD UP IN ASHLAND

A man giving the name of L. M. Halpin and Greenup as his home, says he was held up and robbed of $25 in Central Park in Ashland Sunday night, he told the police there Monday.

Halpin says he was knocked down by a blow over the head with a blackjack. The Greenup man has furnished the police of Ashland with a description of the man whom he alleges held him up and slugged him.

FLATIRON VICTIM IN MORE TROUBLE

Carl Tolle was arrested last night by Sheriff Rickey and Deputy Harry Dunham and lodged in the county jail on an indictment returned by the recent grand jury charging him with failure to provide.

Tolle, it will be remembered, is the man who was hit on the head with a flatiron wielded by Mrs. Lizzie Tabor on Jan. 23, and he is still in bad shape, both mentally and physically, from the effects of the lick, it is said.

Mrs. Tabor was bound over to the grand jury on a charge of assault with intent to kill, but that body ignored the case.

ARREST MADE IN HAVERHILL ROBBERY

Sheriff Rickey returned from Haverhill last night where he arrested James Welch, 30, negro, in connection with the robbery of the home of William Brush, farmer living back of Haverhill, which was broken into Sunday while the family was at church and goods valued at more than $100, besides $20 in money stolen.

The stolen property was recovered following Welch's arrest, it being found in a house he occupied on the farm of Raymond Rowe, by whom the negro was employed as a farm hand, local officials say.

Welch was lodged in the county jail pending his preliminary hearing.

GET RIGHT OF WAY TO SCIOTO COUNTY LINE; L. D. YORK DONATES THE GROUND

The Irontonian of local interest this morning said:

As a result of a conference held at Hanging Rock by the Lawrence county commissioners, the county engineer, a a committee of the Chamber of Commerce, composed of President E. J. Merrill, Dr. A. C. Lowry and C. B. Everton and President L. D. York of the Ohio Valley Traction company, the only obstacle to the completion of the plan for the building of the state highway from the end of present road at Hanging Rock to the Scioto county line was removed.

The meeting was held for the purpose of conferring with W. C. McKee of Hanging Rock regarding the right of way past his property at the underground crossing at the lower end of the village. The discussion resulted in Mr. McKee and others interested agreeing to accept $800 for the right of way from the crossing down to the small section of the state road on the hill at the lower end of Hanging Rock.

This right of way and fifteen feet of which Mr. York of the traction company very readily donated to the county will eliminate one of the curves in the road at the McKee place and will give a straight highway at this point for about half a mile. The payment of the price for the right of way is really a saving of money by the county as the use of the old right of way would have necessitated the construction of an expensive retaining wall alongside the McKee place and the old dangerous curve would have still existed.

The county commissioners agreed to provide funds for the right of way and nothing now remains to hinder the advertisement for bids and the awarding of a contract for this important improvement some time in July.

RAINFALL HEAVY

The rainfall for the past 24 hours amounted to 1.72 of an inch, according to River Observer F. B. Winter.

It rained all night and the Ohio and smaller streams in the country are rising as a result of the rain.

A Woman's Message to Women:

(TRADE-MARK)

CINCINNATI, OHIO.

"When I received your generous trial treatment, I was run-down, almost a wreck, could scarcely stay up to do my work. I had little interest in life, was irritable beyond control; but believe me when I say your treatment gave relief at once, and now I feel like a new woman. The terrible pains in my side and the heavy dragging-down feeling are all gone. I honestly believe I was saved from an operation. Mrs. Summers' Opaline Remedy is truly a Godsend to suffering women. Please print this if it will lead any sufferer to recovery."

MRS. T. G. CARTER, [illegible] Russell Ave.

DETROIT, MICH.

"Six months ago I wrote for a sample of Mrs. Summers' Opaline treatment. I had spent hundreds of dollars seeking health, before I overcame my prejudice to advertised medicines and used your remedy. I was just at the point of having an operation, as I was in terrible shape from not having proper care after confinement. I ordered six boxes of your treatment, and today I am a well woman, can do my work and enjoy myself. Words cannot express my gratitude. Use my letter wherever you wish, as I am convinced there is nothing in the world like the Opaline Treatment." MRS. CHARLES LENTZ, [illegible] Sheridan Street.

Only A Woman Knows A Woman's Trials and Understands Her Need of Sympathy and Help.

That is why hundreds of women gladly testify to the value of Mrs. Summers' popular Opaline Home Treatment in relieving so much of the misery and suffering known only to womankind. READER, if you are troubled with some of those special ailments of women—

SEND FOR A FREE TEN DAYS' TREATMENT

with illustrated, descriptive copy of "Woman's Own Medical Adviser." Test Mrs. Summers' Opaline Remedy for yourself, in your home, without the knowledge or aid of anyone. You can then continue if you wish, at about 12c. a week. For twenty-five years women reported it satisfactory, and often superior to vegetable tonics and compounds. Used by old and young and does not interfere with daily work. Write in confidence, as your letter is opened, read and answered by a woman. For the Free Trial, address,

THE SUMMERS MEDICAL CO., Women's Dept. O, South Bend, Ind.

(Mrs. Summers' Remedies Are Sold At Leading Drug Stores.)

New Officers Elected

An enthusiastic session of Harmony Lodge No. 33, K. of P., was held Monday night in Selby hall when officers were elected for the next six months. The result of the election was as follows: C. C., John H. Jackson; V. C., W. K. Fossett; Prelate, Grant Metcalfe; Master of Exchequer, Victor Penman; Master of Finance, James Melvin; Keeper of Records and Seals, William Gooden; Master of Arms, Joseph Golus; Delegate to Grand Lodge, Troy Jamison; alternate, James Melvin. The Grand Lodge meeting will be held next month at Hamilton.

A meeting of the officers of the Harmony Lodge Building company will meet this evening at 7:30 oclock at the home of James Melvin, on Eleventh street.

"Best for Sore Muscles" Says Olympian Athlete

E. T. Cook, Jr., Famous Cornell Sprinter Says:

"I would recommend it (Houstonia Liniment) above all others for keeping the muscles in best condition; for pulled tendons, sprains or poisoned cuts from spiked shoes, etc."

Sore, stiff muscles are a handicap in every walk of life. Shop injuires (like those of the track) may prove serious, unless precautions are taken.

The worker is wise who keeps Houstonia (The Original Jones') Liniment on hand. Not only does it penetrate quickly to the deeper tissues—relieving pain, soreness and swelling—but its antiseptic, healing properties are invaluable in case of injury. No other liniment possesses all these virtues.

Say "House-tone-e-ah" to your druggist. Large bottles are fifty cents—four ounce bottles a "quarter."

"The kind your daddy used with my dad's picture on the yellow wrapper."

THE DR. J. C. JONES COMPANY, So. Charleston, Ohio.

RIVER NEWS

The Ohio river registers 9 feet and is rising here. As the rainfall was general it is expected that the river will continue to rise today. The rainfall here for 24 hours was 1.72 inches.

The Chris Green passed up this morning at 7 o'clock for Huntington. She is due down at 10 p. m. tonight for Cincinnati.

The Greenwood is down Wednesday at 5 a. m. for Cincinnati.

The Tacoma is due up Wednesday afternoon for Pomeroy.

Donald Becker, of Cincinnati, has taken the position of second clerk on the steamer Greenwood.

Captain Lee Willis is master of the Greenwood now. M. Miller, of Rome, for some time clerk on the Greenwood, has resigned and resumed his old work with the N. and W. at the Scale House.

Back In U. S. A.

Mrs. C. Howe Weltman received a telegram Monday from her husband, telling of his safe arrival at Charleston, S. C. He is with the 22nd engineers and expected that he bmit mhm sent to Camp Sherman for discharge.

Home For Summer

Curtis Bellamy, Carl Poetker, Harry Davidson, Howard Klink, Arthur Doll and William Hopkins have arrived home for their summer vacation from Miami University, Oxford, O.

To Reduce Your Weight Quickly and Easily

If you are too fat, or if your figure has become flabby and you are carrying around a burden of annoying unhealthy flesh, the cause is, ten chances to one, lack of oxygen carrying power of the blood and faulty assimilation of the food. Too little of food is being made into good hard tissue and muscle and too much into little globules of fat.

Every man and women reader of this paper, who is too fat, whose flesh is soft and flabby should try the new preparation, Phynola, a simple, but remarkably efficient formula put up for convenient home use.

Go to Fisher and Streich Pharmacy opposite post office today and get a box of these wonderful Phynola tablets; take one after each meal and one at bed time. They are pleasant to take, entirely safe and give splendid results quickly and easily. No dieting, strenuous exercising, drastic massaging or appliances. Just a simple Phynola tablet four times a day and in a short time your weight is reduced and all parts of the body to what it should be.

Attention Owls

At a splendid meeting of the Owls Monday night, the members made arrangements to attend the funeral of George W. Estep, a member of the order, who died Sunday morning. The funeral will be held this afternoon at two oclock from the home, 1313 Gallia street, with members of the lodge as pall-bearers. Private Robert Pratt, who has returned from a year's experience overseas, gave an interesting account of his life with Uncle Sam.

Has Sold Pool Room

George Harris Monday sold his pool-room and soft drink business at 816 Gallia street to Michael Zuliani, who will continue the business.

The new owner took possession this morning.

DAYLO Helped the NC4 Over

EVERY ounce of superfluous equipment was thrown out—even gasoline and food cut down—but DAYLO went with them. It was the essential emergency light on which they could depend. Each NC 'plane carried three.

Wherever safety and clear seeing count in the dark—on land, water or in the air—there Daylo answers the call for quick, sure and strong light.

There are 77 styles of Daylo—the light for every use. Stop at any of the Daylo Dealers listed below and select the one you need. Let them show you how Daylo can add to your comfort and safety.

The light that says, "There it is!"

EVEREADY DAYLO SERVICE STATION

SEE COMPLETE DAYLO LINE AT STORES LABELED WITH THIS SIGN

PORTSMOUTH, OHIO.

The Anderson Bros. Co.
Flood and Blake, 2109-11 Gallia St.
Geo. W. Freund, 1502 Gallia St.
The General Service Co., 829 Gallia St.
Alex M. Glockner, Gallia and Gay Sts.
Jones Pharmacy, Eleventh and Hutchins St.
Portsmouth Auto Supply Co., 821 Gallia St.
R. S. Prichard, 926 Gallia St.
Henry Roth, 420 Chillicothe.
William Simon, 905 Gallia St.
Stewart's Pharmacy.

NEW BOSTON, OHIO.

New Boston Hdw. Co., Gallia Ave.

DISTRIBUTOR

Portsmouth Supply Mfg Co.

EVEREADY DAYLO

Automobile Insurance

Theft, Fire, Liability, Collision and Property Damage For Rates See

CHAS. D. SCUDDER

26 First National Bank Building

Resources Over $5,000,000.00

68

ESTABLISHED 1863
Under Charter No. 68 from the Federal Government
56 YEARS SERVICE

YOUR CHECK ON THIS BANK

ADDS TO YOUR CREDIT STANDING

Every time you pay a bill by check on this First National Bank of Portsmouth it becomes known that you are systematic in money matters, and careful in the handling of your funds.

Leading firms and citizens bank here. Do you? Start a checking account here today. We extend our credit to all worthy and enterprising concerns and individuals.

Your check is a sign of prosperity.

Member Federal Reserve System

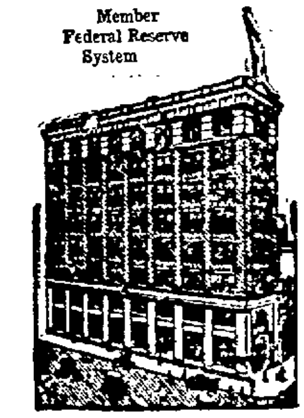

Home of the National Savings Department

THE FIRST NATIONAL BANK

PORTSMOUTH, OHIO.

CAPITAL AND SURPLUS, $575,000.00

"The Pride of a Man's Life is His Home. Build It NOW"

Mrs. Prices' Canning Compound

The modern way of putting up berries, fruits and vegetables.

Makes canning easy and safe, you won't have any spoiled cans of corn, beans, etc., if you use this simple compound.

Price Only 10c

Booklet Free

Wurster Bros.

The Rexall Store Druggists

419 Chillicothe St.

The Baldwin Piano
Grand Prix, Paris, 1900
The Grand Prize, St. Louis 1904
FLOYD E. STREAKER, Manager
[illegible] Chillicothe Street

ARE YOU A WATCHFUL WAITER?

"Watchful Waiting" as a national policy, has been abandoned because the time came when America had everything to lose and nothing to gain by waiting. Inaction in any form is usually expensive, sometimes dangerous.

How many times have you lost money because you let the hope of getting the thing desired for a few dollars or a few pennies less prevent your buying?

You think now you may be able to build cheaper later. You know you could have built or bought cheaper three, five or ten years ago than now.

You know that for more than 20 years values have been constantly becoming greater.

The 1919 cost of building is not as much greater than the 1914 cost of building as the cost for that year was greater than that of 1898.

Are you going to be a "watchful waiter" all your days, or will you sense the changes taking place all around you and stir yourself to action?

Portsmouth needs new homes and needs them now, not next year.

Be reminded that so far as pre-war values are concerned, it has been a hundred years since 1914.

Every necessary form of building, from a fence panel to a sky-scraper should be built now.

THERE IS NO CHANCE TO LOSE!

Portsmouth real estate affords the safest possible investment. Recall how real estate values have increased in the Peerless City—it reads like magic. And prices are still going higher—so is rent—think of that Mr. Renter, as you go along. And the demand for houses is getting greater every day—the landlord will be getting fatter at your expense. Better build that home now—material is only 45 per cent. of the cost of a home, and building material has advanced less than any other commodity—nothing in comparison with wages.

TO OWN A HOME SHOULD BE EVERY MAN'S CHIEF CONCERN

Then when the day comes when you have lost the vigor of youth and find some one ready to take your place, you can have your own home and be at peace with mankind—the home standing as a monument to your thoughtfulness and frugality.

COME IN AND TALK IT OVER—WHAT YOU ARE PAYING IN RENT WILL PAY FOR YOUR HOME WITHIN TEN TO TWELVE YEARS—THAT SHOULD INTEREST YOU MIGHTILY. EVERY MAN OWES HIS FAMILY A HOME—FULFILL YOUR OBLIGATION BY BUILDING ONE NOW—DON'T WAIT ANY LONGER.

Important Notice

(Cut This Out)

If you are contemplating the erection of a new home and desire any information as to financial assistance, kindly fill out the following and address it to William Harris, secretary of the Board of Trade:

Name .....

Address .....

Street No. .....

Information wanted: .....

.....

The Board of Trade Building Committee

The Pride of a Man's Life Is His Home. Build It NOW!

Handsome Blue Bird Dinner Set FREE

Wiht Every $85 Sale (Phonographs Excepted) Cash or Credit at

LEVI'S FURNITURE

CASH IF YOU HAVE IT—CREDIT IF YOU WANT IT

1007-1009 Gallia St. Between Findlay and John Sts.

"The Pride of a Man's Life is His Home, Build It NOW"

A Bracelet Watch For Every Woman From $15 to $200

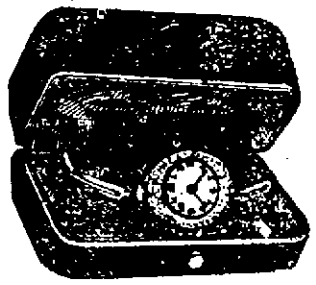

Every woman needs a good bracelet watch today! We have sold hundreds of these watches to women in all walks of life. Our assortment is absolutely complete—priced from $15 to $200 and every one is the biggest possible value. Only a small payment down and the balance in small payments to suit your convenience! Look at one of these for yourself and realize what an essential and beautiful thing it is.

Your Credit Is Good

$1.00 A WEEK

Pay As You Get Paid

Pays the Bill

CRESCENT JEWELRY CO.

Portsmouth's Original Credit Jewelers

Expert Watch Repairing

CREDIT JEWELERS WITH CASH PRICES

920 Gallia Street

"The Pride of a Man's Life is His Home, Build It NOW"

ASK FOR THE CRESCENT TORIC LENS

ASK FOR THE CRESCENT TORIC LENS

Your Eyes

should not be neglected. For summer wear we recommend our slightly amber tinted lenses. They will take that extra strain from your eyes.

Amber Glasses $1.00 to $5.00

Fitted with the Crescent Toric Lens. Accept no other. Let this lens take care of your eyes in the future. Our results have always proven most satisfactory.

Crescent Optical Co.

920 Gallia St. Phone 1195 Y

Let Cuticura Help You Look Like This

Nothing better to care for your skin, hair and hands. The Soap to cleanse and purify, the Ointment to soothe and heal, the Talcum to perfume.

Cuticura Soap, Ointment and Talcum 25c. each. At all druggists or sent by mail on receipt of price. Address: "Cuticura, Boston."

Some men have hands and some have hands
With which to earn a living,
But everyone
Finds Golden Sun
New life and vigor giving.

Golden Sun Coffee 32

Good coffee no more needs premiums to sell it than good apples need premiums to get people to eat them. Peddlers and syndicate stores give premiums to induce you to use poor coffee, often half chaff and dust.

The Woelson Spice Co. Toledo, Ohio

Buy Coffee of Your Grocer Only

ing him further than you have that you care.

Dear Miss Wise—Do you eat strawberry shortcake with a spoon or a fork? DOUBTFUL

Strawberry shortcake is eaten with a fork.

BRUISES—CUTS

Cleanse thoroughly—reduce inflammation by cold wet compresses—apply lightly, without friction—

VICK'S VAPORUB

"YOUR BODYGUARD"—30¢, 60¢, $1.20

TIMES SERVICE PATTERN

2864

A COMFORTABLE WORK DRESS

2864—This attractive style is easy to develop, and lends itself well to any of the serviceable and pretty wash fabrics, now in vogue. In seersucker, or linen, it could be made with yoke bands and sleeve trimming of contrasting material. Percale, drill, sateen, repp, poplin and khaki are also nice for this model.

The Pattern is cut in 7 Sizes: 34, 36, 38, 40, 42, 44 and 46 inches bust measure. Size 38 requires 3 3-8 yards of 36 inch material. Width of dress at lower edge is 2 1-4 yards.

A pattern of this illustration mailed to any address on receipt of 10 cents in silver or stamps and one cent extra for postage.

COUPON

2864

..... Age (for child)

Street and No. .....

Name .....

City..... State .....

SOCIETY

Holy Redeemer church was the scene of a beautiful wedding at seven o'clock this morning, when Rev. Father J. E. McGuirk officiated at the marriage of Miss Margaret Alice McNamara and John Gemperline. With the sweet strains of wedding music heralding their approach, the bridal party entered and advanced toward the altar, which was banked with palms and blossoms. White satin and georgette, built on simple lines, made a lovely costume for the bride, whose veil fell in filmy folds about her. The maid of honor, Miss Agnes Seidel, wore a dainty frock of pink, with a becoming hat of the same delicate color. Her flowers were pink and white sweet peas. Ferdinand Gemperline served as best man. Immediately after the service, an attractively appointed breakfast was served at the home of the bride's parents, Mr. and Mrs. Edward McNamara, on Ninth street, where decorations of sweet-peas and roses were used for the festive occasion. Among the guests from a distance were the bride's uncle and aunt, Mr. and Mrs. John Eltel and daughter, Jane, of Maysville, Ky., and Mr. and Mrs. William Cressey, of Cincinnati.

This evening the bridal party and a number of immediate relatives will be entertained at dinner at the home of the groom's mother, Mrs. Catherine Gemperline, on High street. Mr. and Mrs. Gemperline will leave tomorrow morning for a wedding trip East, after which they will return here to make their home on Twelfth street, their home being furnished for occupancy.

Both young people have a host of friends here who will hasten to extend congratulations. Mr. Gemperline is a prominent clerk in the Samuel Horchow Furniture store on Gallia street, where the bride was employed until recently.

Misses Callie Alcorn, Vera Seymour, Nell Doughty, Merle Alcorn and Pearl Nagel spent the week-end at the home of Mr. and Mrs. Floyd Samson, of Wheelersburg. Sunday they were joined by Messrs. Luther Thompson, Edwin Zuhars, Earl Hayes, Louis Miller and Howard Samson and enjoyed an old-fashioned picnic dinner and later boating and swimming in the Ohio river.

Mrs. Anna Trigg, of Fourth street, has returned home from a few weeks' visit with relatives in Northern Kentucky. Her daughter, Miss Marie Trigg, will remain for a longer visit in Lexington and Cynthiana, Ky.

Miss Tirzah Cross, fiancee of Oscar Kah, and Miss Marcia Storck, fiancee of Charles Donaldson, whose weddings will take place tomorrow, were honor guests at a lovely affair given last evening by Miss Mary Dupre and Miss Effie Cranston, in the latter's home on Eighth street. The evening brought together a number of special friends of the honor guests, who passed the evening with 500. Green and white were used in the dainty repast. Among the guests were Mesdames S. D. Ruggles, William Calhoun, of Cardington, Ohio, Ralph Strich, Lynn Wittenburg, Huston Rickey, F. E. Bower, William Tritscheller, Oscar Brunner, C. W. Wendelken, Ralph Clinger, Dallas Lemon, Clay Atkinson, Misses Ethel and Isabel Musser, Margaret Briggs, Gladys Wittenburg, Violet Cunningham, Grace Fry, Florence Dachler, Mildred Purdum, Louise Evans, Helen, Esther and Bertha Cross, Mae Kah, Garnet Schuler, Marie Noel, Helen Sprague, Erma Neudoerfer, Genevieve and Helen Dupre, Helen Hosz and Irma Jenkins.

Mr. and Mrs. Samuel Greenberg and daughter, Esther, of Waller street, have returned from Cincinnati, where they visited their cousins, Mr. and Mrs. Adolph Pastor, who, during the past week announced the engagement of their daughter, Miss Anna Pastor, to David Pastor, of Columbus. Mr. Sam Pastor, of Oak Hill, was also a guest at this family affair.

Mr. and Mrs. Albert Jacobs, of this city, have returned from a visit with relatives and friends in Ironton.

Mrs. Effie M. Walker and daughter, Sara-Louise, of Fifth street, and Mr. and Mrs. Robert Wilkinson and daughter Emma, of Seventeenth street, will leave Thursday morning on a motor trip when they will attend the Centenary at Columbus, and then go to Cleveland to visit with Mrs. Walker's daughter-in-law, Mrs. Paul N. Walker.

At the prayer meeting service at Second Presbyterian church Wednesday evening, a very interesting talk will be given by Mrs. John Newton Culbertson upon the Presbyterian Missionary work in Siam. A good attendance is urged.

Mrs. Henry W. Heer left this morning for Oxford to attend the Industrial Conference of the Ohio and West Virginia fields of the Y. W. C. A.

M. G. Sutherland, of Ethel, W. Va., R. L. Gilbert, John Brushart and Will McMurray have returned from Cincinnati, where they spent the week-end and attended the ball game.

Dr. and Mrs. A. A. Wikoff, of Gallia avenue, recently entertained at dinner Mr. and Mrs. E. M. Meek and family, Mr. and Mrs. C. M. Howland of Franklin avenue.

Mrs. Clifford Kinney and children and Mrs. Nannie Kinney, of Oklahoma City, are expected to arrive this week for a visit with Mrs. J. F. Brushart of Second street.

Misses Mabel and Anna Tracy, of 1035 Kinney's Lane, will entertain the Philathea class of Trinity church this evening.

The Misses Hazel Howell and Virginia Jordan, of this city, have returned from a visit to Mrs. Fred Daniels, of Ironton.

Mr. and Mrs. S. E. Ruth and two children, Fern and Edward, of Oxford, Alabama, will arrive next week for an extended visit to local relatives.

Mrs. Walter Groome and daughter, Miss Margaret, of West Union, have returned home after enjoying a short stay with Mrs. Walter Carmichael, of 812 Chillicothe street.

Miss Blanche Abbott, of 812 Chillicothe street, is the guest of her parents, Mr. and Mrs. George Abbott, of West Union.

(Irontonian)

Mrs. George Barr and Mrs. Samuel Cleves and their two children, of Portsmouth, spent Sunday with Mr. and Mrs. R. L. Brown, of Coal Grove.

Mrs. D. C. Lyon has returned home from a few days' visit in Portsmouth and will leave the last of the week for Columbus to visit friends and attend the centenary.

Mrs. Frank Neekamp and daughters and two grandsons, Bill and Edward, spent Sunday in Portsmouth the guests of A. J. Reitz.

Mr. and Mrs. S. D. Jones and family, of Sedgwick, had as their dinner guests Sunday Mrs. Edward Henry and sister, Miss Rye, of Pittsburgh, Pa., and Miss Georgia Jones, of Portsmouth.

Misses Anna Robinson and Julia Grady spent Sunday with Portsmouth friends.

Mrs. William Henderson, of Gay street, is visiting Mr. and Mrs. Matt Holaman, of the West Side.

Mrs. Walter Carmichael and daughter, Miss Mary Lucille, of 812 Chillicothe street, have returned from a visit to her parents, Mr. and Mrs. George Abbott, of West Union, and Mr. and Mrs. John McClury, of Manchester.

Miss Florence Hawkins departed for Chicago, Monday, to enter work for the Midland Chautauqua for six weeks in Minnesota and Wisconsin, as soloist, accompanied by Theobaldi, the famous Norwegian violinist.—Wellston Sentinel.

Miss Effie M. Johnston, of Sixth street, has gone to Athens to attend the summer school at the Ohio University.

Miss Mary Lucille Carmichael, of Chillicothe street, is enjoying her vacation with her grandparents, Mr. and Mrs. Geo. Abbott, of West Union.

Mrs. H. J. Cook, of Fourth street, spent Sunday with her daughter, Mrs. Ben Rolfe, of Wheelersburg.

Miss Dorothy Collett, of Lyra, who has been visiting Miss Bertha Clary, of 408 Court street, has returned home.

Mr. and Mrs. Fred Marsh, of 1022 Chillicothe street, had as guests Sunday Mr. and Mrs. Jacob Marsh and son, Gallen, of Gephart's.

Mrs. Elizabeth Dawson, of Lucasville, is the guest of Mr. and Mrs. C. E. Hill, of Eleventh street.

Mrs. Judge Bellamy, of 927 Chillicothe street, who is spending the summer at Carey's Run, spent the week-end with home folks here.

Mr. and Mrs. Wm. Hudson and daughter, Miss Virginia, of Front street, were the guests Sunday of Mr. and Mrs. Louis Ach, of 1022 Chillicothe street.

Mr. and Mrs. C. T. Dawson, of 8[illegible] Ninth street, spent Sunday at Maysville as guests of his parents, Mr. and Mrs. W. B. Dawson.

Mr. and Mrs. E. G. Williams, [illegible] Harvard Place, spent Sunday at Chillicothe, Ky., as guests of his parents, Mr. and Mrs. James Williams.

Mr. and Mrs. Walter Bagby, [illegible] Sixth street, motored to Siloam and Russell, Ky., Sunday and enjoyed the day there with friends.

Charles H. Billian, of 911 Chillicothe street, is seriously ill, suffering from a nervous breakdown.

Women who are losing weight and energy—who look pale and feel languid—need the healthful effects of

Beecham's Pills

Largest Sale of Any Medicine in the World. Sold everywhere. In boxes. 10c., 25c.

Sun Sweet Shop

1832 Eleventh Street

FRESH

Salted Almonds

and Peanuts

Sun Sweets

Miss Dolly Wise

She is here to answer any and all questions concerning love, marriage, troubles, woes, etiquette, etc. Inquiries should be addressed to Miss Dolly Wise, care The Daily Times, Portsmouth, Ohio.

Dear Miss Wise—Please tell me what to do! Last night my best boy friend Joe, when saying good-night, flinged his arms around me and kissed me about five times. When he got through I slapped his face awful and then slammed the door and went in. Should I forgive him, because I really like him very, very much? MAY.

I would give him a little penance—enough to make him come to you with an apology. If you don't he will get "fresh" next time you are out together. Put him on an absent from you diet for awhile. Then give him a talking to so that he will understand you want to be treated more respectfully in the future.

Dear Miss Wise—We are two girl chums, 16 years old, and we met two boys at a party quite a while ago. Now we very seldom see these boys unless it at a party, but when we do see them they seem very attentive to us and always take us home, but never ask to take us out. We never go out with any boys and our mothers wonder why the boys don't ask us. Now Miss Wise, we don't what you call love these boys but we would like to gain their friendship more. Please advise. D. M.

Get your mother to let you have them over to tea some Sunday evening. Perhaps they are bashful about asking you out when they have not been invited to your home.

Dear Miss Wise—I am a girl eighteen years old and have no mother. I have a boy friend who has been in France and while he was in camp here and in France he always wrote me nice letters. He wrote that I was the only girl he cared for and told me he would always be true to me and love me forever.

He has returned home and has been here nearly three weeks. Since he has been home he has only written once. If I see him in town he takes me to the show and that is the only time he takes me. I don't like the idea of meeting him uptown, but it seems as if I always run into him and he always asks me to go with him.

I am in the country just now, and since I have been here he hasn't called on me. I have correspondad with him over two years. He always says that he is coming out to see me, but he always makes the excuse that he couldn't get a car. He hasn't a car of his own nor a horse and buggy. Do you think that is the reason? A. M. B.

I believe that the boy likes you as much as ever. The fact that he has just returned from France excuses him for a great deal. He has so many people to see and so much to talk about that he considers his visits downtown with you sufficient for the time being.

He is not in love with you or he would find a way to be with you more. He values you as a good friend and you should be satisfied with that relationship.

Dear Miss Wise—Why is it that a man can love a girl all he wants to, but when a girl is in love she doesn't dare show it at all. The minute the man gets the idea that she cares for him he doesn't want to see her any more.

I have always had all the boy friends I wanted, but for a long time did not care any more for one than another. Then I met a man seven years older than myself who fell in love with me and asked me to give up my other friends. I loved him and so I did as he asked me, thinking that he intended to marry.

He told me that he loved me and made me say that I loved him. I loved him so much that I let him come to see me whenever he wanted to and I let him kiss me all he wanted to.

Now he has dropped me entirely and is going with another girl. I have written him three times to ask him what I have done to offend him, but he has not answered.

What can I do to make him love me again? My old friends have got out of the habit of coming to see me and I am very lonely. BLEEDING HEART

It is human nature to appreciate the things that are hard to get. You are mistaken in thinking that women are the only ones denied the privilege of loving too much. Men, too, if they appear to love greatly, often lose the admiration of the one they love.

Men have one advantage. They have the privilege of seeking diversion. It is not necessary for them to stay at home and grieve, because they can pick out the next best girl.

The only cure for heartache is to keep the mind occupied. Business men and women are apt to get over their troubles more quickly than women who stay at home, because they are kept so active.

Go out with young people as much as possible, even if you have to find companionship in girls only at first.

There is no way to win back the affections of the man, and so you had better give him up entirely, not showing him further than you have that you care.

Horlick's the Original Malted Milk. Avoid Imitations and Substitutes.

Full Life Readings 50c

MRS. DE FOREST

First Class Scientific Palmist

952 Gallia Street

Phone 1570 L

Portsmouth, Ohio

The woman the years pass by

What is the secret of her enduring youthfulness and charm that everyone admires?

Nothing you cannot possess. Soft, silky, abundant hair, retaining the natural color and lustre of girlhood—framing your face in loveliness that defies the passing years.

Qban

Hair Color Restorer

will preserve the youthful color of hair or bring back the dark, natural shade to hair that is gray, faded or streaked with gray. Revives and stimulates growth—stops hair from falling out.

Absolutely not a dye. Easily applied. Restores the color uniformly and gradually by a perfectly natural process. Does not interfere with your regular curling or shampooing.

For Hair Health and Beauty

Qban Toilet and Shampoo Soap - $ .15
Qban Liquid Shampoo - - - .50
Qban Hair Tonic - - - $ .50—1.00
Qban Hair Color Restorer - - .75
Qban Depilatory - - - - - .75

For sale at all drug stores and wherever toilet goods are sold

Manufactured by

Hennig-Ellis, Chemists, Memphis, Tenn.

Going Up Going Up

All Cotton Goods Raw Cotton Higher Than During The War

All cotton goods advancing daily and will soon be up to WAR PRICES AGAIN.

Fancy printed and plain colored voiles, 40 inches wide, worth 75c, our price 50c per yard.

Percales, light and dark colors, best quality, 25c to 28c yard, worth 35c today.

Fancy dress ginghams, fast colors, 25c to 50c, worth 5c to 10c more per yard.

Brown muslin, 36 inches wide, 12½c up.

Bleached muslin, good quality, 21c up.

Buy now and save money.

A. BRUNNER & SON

900-911 Gallia Street

"Portsmouth needs 1000 additional homes now. Why not build one?"

THE MOVIES

Don't Fail to See Your Favorite, Constance Talmadge in Her Latest Picture at the Columbia Tonight

A delightful comedy which contains five separate love stories, though the heroine is the same in each case, will be seen at the Columbia tonight when Lewis J. Selznick presents Constance Talmadge in "Romance of Arabella."

Mrs. Arabella Cadenhouse is a young widow, who has decided that her second husband, if there is to be any, must supply her with thrills and romance. Bill, a prosaic young man, who has known Arabella all her life, has determined that he will marry her some day, despite her demands for a romantic husband.

When Arabella shows signs of becoming too deeply interested in another man, Bill decides it is time for him to act. He furnishes one counter-irritant after another, including a faddist, an unsophisticated young boy, a Westerner and a eugenist, until Arabella has lost all the illusions she ever had about romantic men. It is then that Bill fulfills the promise he made to himself and makes Arabella Mrs. "Bill."

LINA CAVALIERI in "A Woman of Impulse"
A Paramount Picture

Lina Cavalieri Has Picture of Great Dramatic Interest in "A Woman of Impulse"—Lyric Tomorrow and Thursday.

In the fields of opera, the stage and motion pictures, the name of Mme. Lina Cavalieri is indelibly enshrined as that of an artist whose genius and beauty deservedly are world-famed. Mme. Cavalieri is equally celebrated for her exquisite artistry diva and actress and for her remarkable versatility as a motion picture player. Her first two photoplays for Paramount, "The Eternal Temptress," and "Love's Conquest," stamped her as a screen actress of the finest skill, and both attained wide popularity. In her new photoplay, "A woman of Impulse," Mme. Cavalieri portrays a role of tremendous dramatic power which, will generally be acclaimed as one of the greatest of her screen repertoire. In this superb characterization, Mme. Cavalieri exhibits all the graces that have made her famous—qualities supplemented by talents of the highest merit, and it is a safe prediction that her performance of "La Vecci" in this photoplay will win for her a greater audience of motion picture fans than those she charmed by the melody of her voice in the days gone by.

At The Temple Tonight

John Barrymore, the inimitable young comedian, will be seen at the Temple tonight in his Paramount success, "THE MAN FROM MEXICO." In this comedy, Mr. Barrymore is a light-headed, light-hearted, hilarious gentleman, named Fitzhew. The story is based on a mythical trip to Mexico by the hero, who is really incarcerated in the penitentiary for thirty days, and who offers his wife the excuse that he is going to Mexico for a month to explain his absence for that time. When he returns he is met with a number of perplexing situations and the result is a gale of laughter. Also an episode of "THE RED GLOVE."

At The Arcana Tonight

Mgr. Potts offers an unusually good bill tonight, "The Sign of the Scar" is the title of part one of the Gaumont amazing serial of mystery "The Hand of Vengeance." Here for ten weeks. "The Village Scandal" is a Fatty Arbuckle comedy. "Danger Ahead" is a Helen Gibson special feature. "The Making of an American Officer" is a one reel educational picture.

KODAK FINISHING

By Mail

FOWLER'S

LYRIC

Tonight Only

This man is a matrimonial 'flivver'

Jesse L. Lasky presents
CECIL B. DeMILLE'S
Production
"Don't Change Your Husband"
An ARTCRAFT Picture

He will pile up a million dollars in Wall Street if his wife asks him to.

Mighty men of untold wealth listen attentively when he cares to speak.

But his wife sniffs his onion-laden breath and gasps for air.

She feels like a worm when he walks beside her.

Remember the shabby wife in "Old Wives for New"? Here's the untidy, neglectful husband. Watch Cecil B. DeMille pillory him.

Be sure and see it. The beautiful gowns shown are alone worth the visit.

Admission As Usual

Bad Idea At Times To Change Husband, Practice Discouraged in Film "Don't Change Your Husband."

That is isn't a good idea to change husbands without genuine consideration, which cannot be a thing of a moment, is the advice of the picture "Don't change Your Husband," produced by Cecil De Mille for Artcraft and which is scheduled to be shown at the Lyric Theatre tonight only.

Jeanie Macpherson is the author and she has wove a tale of really beautiful character, and into the warp and woof has introduced a thread of Oriental mysticism that is distinctly bizzarre and at the same time effective.

Gloria Swanson is the leading feminine figure and her work is said to be exquisite, while she is certainly one of the most beautiful women on the screen today. Elliott Dexter and Lewis Cody play the leading male roles and do so with real artistry.

For a picture out of the ordinary in every respect, "Don't Change Your Husband can be strongly recommended.

At the Lincoln Tonight

"The Man of Might" is the serial feature every Tuesday night. "The Gripping Hand" is the subject of chapter four showing tonight. It is a Vitagraph serial with William Duncan and a wonderful cast featuring. See every chapter each Tuesday, see the auto leap of a 60 foot chasm, a fight with a lion, an aeroplane rescue at sea and an active volcano. Also a two reel comedy and a one reel comedy.

TRAPPED in the DIVING BELL... CAST into the SEA...

Delirious Subsea Stunts

Are Seen in **PERILS of THUNDER MOUNTAIN**

VITAGRAPH MADE | 15 Sensation Chapters | 1000 Thrills

WITH ANTONIO MORENO AND CAROL HOLLOWAY

Antonio Moreno and Carol Holloway In "Perils of Thunder Mountain," Vitagraph's Big Snow Serial Starts at the Exhibit Tomorrow—Also Showing Wm. S. Hart In "Shark Monroe."

"Snow, Snow, Snow, just what you want to see in this hot weather. Its all in Vitagraph's big snow-stacked, thrill-packed chapter play "The Perils of Thunder Mountain" which starts at the Exhibit Theatre tomorrow. Antonio Moreno and Carol Holloway, whom you may remember for their excellent work in previous photoplays enact the leading roles in this picture. Refreshing scenes of snow, together with dare-devil deeds of daring makes this the greatest chapter play that has ever been offered in this city. Don't fail to get in on the start of this picture tomorrow. The additional feature of tomorrow's bill will be William S. Hart in his latest Paramount picture "Shark Monroe." This is another big virile drama with most of the scenes laid in the deep snows of Alaska. Hart has the ro'e of Shark Monroe, a savage, brutal skipper of a stealing schooner on the Alaskan coast. We take great pleasure in offering this excellent bill tomorrow, with the fullest confidence that you will more than like both of these good pictures. Don't forget to come early.

DOROTHY DALTON in "Green Eyes"
A Paramount Picture

ATMOSPHERE OF THE SOUTH CLINGS To "GREEN EYES"

Dorothy Dalton Seen as Suffering Wife in Strong Paramount Photoplay

The atmosphere of the South clings about the story of "Green Eyes," in which Dorothy Dalton will appear at the Lyric Theatre Friday and Saturday. This Paramount offering is from the Ince studio and was written by Ella Stuart Carson. The title implies that jealousy is the mainspring of the action, and, as a matter-of-fact, so it is. But there is much more—and withal, a tensity of situation and a dramatic climax that is rare even in these days of advanced motion pictures.

Roughly, the story is of a man who marries a girl younger than himself and becomes insanely jealous of her. One quarrel ends in a separation and reconciliation and then the husband grows jealous of his own younger brother. Later, a scoundrel is thrashed by the same brother and afterward murdered by a revengeful negro. Believing himself the slayer, the brother rushes to the room of his sister-in-law and gasps out the story. There he is found by his brother, who puts the worst construction on the affair. To shield the youth, the wife says she invited him to her room. A tragedy is averted when the brother confesses to the crime, but later the negro also makes a confession exonerating him.

R. William Neill was the director. The photography has the usual Paramount excellence. The supporting cast is admirable. Jack Holt is the husband, Dorothy Dalton the wife, Emery Johnston the brother and Robert McKim the villain. Doris Lee and Clyde Benson have important roles. The picture may be recommended as a sterling drama of genuine strength with not a little depth of feeling and beauty of investiture.

Camel

18 cents a package

Camels are sold everywhere in scientifically sealed packages of 20 cigarettes; or ten packages (200 cigarettes) in a glassine-paper-covered carton. We strongly recommend this carton for the home or office supply, or when you travel.

R. J. REYNOLDS TOBACCO COMPANY
Winston-Salem, N.C.

CAMELS' expert blend of choice Turkish and choice Domestic tobaccos answers every cigarette desire you ever had! Camels give such universal delight, such unusual enjoyment and satisfaction you'll call them a cigarette revelation!

If you'd like a cigarette that does not leave any unpleasant cigaretty aftertaste or unpleasant cigaretty odor, *smoke* Camels! If you hunger for a rich, mellow-mild cigarette that has all that desirable cigarette "body"—well, you get some Camels as quickly as you can!

Camels' expert blend makes all this delightful quality possible. Your personal test will prove that Camel Cigarettes are the only cigarettes you ever smoked that just seem made to meet your taste! You will prefer them to either kind of tobacco smoked straight!

Compare Camels for quality and satisfaction with any cigarette in the world at any price!

Cigarettes

'FATTY' ARBUCKLE in 'Love'
Paramount-Arbuckle Comedy

"Fatty" Arbuckle in New Comedy, "Love," an Added Attraction at the Lyric on Thursday, Friday and Saturday

Aside from the fact that the theme is in itself a surprising one, "Fatty" Arbuckle's newest Paramount comedy, "Love," which will be shown at the Lyric theatre next Thursday, Friday and Saturday, in addition to the regular feature, is replete with innovations. To tell of these in advance would be to rob the spectators of the pleasure they are certain to derive from the picture itself, which is said to be one of the best in which Fatty has been seen in many months.

The story is bucolic in nature to a large extent, and a farm was rented by the comedian for his outdoor sets. The village types, the life on the old farm, love and laughter, and adventure galore, into which the husky, but luckless swain falls at every turn, it is said, make this one of Arbuckle's most amusing pictures.

Pretty Winifred Westover is the leading woman and she has done exceptional work as a foil for the heavyweight star.

Anita Stewart and Edwin Arden in a scene from "Virtuous Wives"

"Virtuous Wives" is the Talk of the Town! See It At the Strand Tonight. Your Last Chance

"Virtuous Wives," The wonderful picture that pleased hundreds at the popular Strand last night, will be presented again tonight, in order that everybody may have a chance to see the picture that has created such a sensation in the realm of motion pictures. Based upon Owen Johnson's two-million edition story of the same name, the photoplay is the story of married life in New York society. Beautiful Anita Stewart has the role of a young wife who occupies herself during an enforced period of separation from her husband by flirting with the various men who surround her as so many satellites. It is merely innocent, "virtuous" flirting, as Irma Delabarre, her model and pattern takes particular pains to tell her. No harm will come of it. But some harm does come. And it comes chiefly because the husband in the case happens to be a sane, hard-headed man. What is virtue in a wife? These two ladies thought they had found it. But it took something bigger than they expected to bring them to a real sense of honest virtue. Don't miss this picture tonight. The prices are 20c and 10c.

Adolph Zukor presents
Marguerite CLARK
in
"Uncle Tom's Cabin"

A Paramount Picture

Marguerite Clark in a Magnificent Production of "Uncle Tom's Cabin At The Exhibit Tonight Only—A Treat For the Whole Family

Appearing simultaneously in two roles, that of little Eva and Topsy, Marguerite Clark, the delightful Paramount star, will be seen at the Exhibit Theatre tonight in "Uncle Tom's Cabin." There is little variance between the story of Uncle Tom's Cabin and the picture starting from the opening scene when Shelby and Haley are haggling over the sale of Uncle Tom, until the final scene, when the harrassed spirit of Uncle Tom, beaten to earth by Simon Legree, wings its flight. The photoplay is an admirable one and should delight every one who sees it. Bring the kiddies. The latest Fox Sunshine comedy, "Money Talks," will be an added feature on tomorrow's bill. Here is one of the best photoplays of the year. Don't miss it.

We Are Paying Two Dollars Per Gallon for Cream

Sunlight Creamery

Robinson Ave. and Clay St.

U. S. Railroad Administration
Director General of Railroads

N. & W. Ry.

Leave Portsmouth
COLUMBUS DISTRICT
Effective May 25th, 1919

EAST BOUND	
No. 16 Daily	11:25 A. M.
No. 22 Daily	7:25 A. M.
No. 4 Daily	12:01 A. M.
WEST BOUND	
No. 3 Daily	3:55 A. M.
No. 21 Daily	7:01 A. M.
No. 15 Daily	3:15 P. M.
No. 29 Daily Does Not Run West of Portsmouth	2:30 P. M.
CINCINNATI DISTRICT	
WEST BOUND	
No. 23 Daily	4:30 A. M.
No. 32 Daily, except Sunday	7:11 A. M.
No. 37 Daily	2:10 P. M.
No. 25 Daily	3:20 P. M.
EAST BOUND	
ARRIVE PORTSMOUTH	
No. 33 Daily	10:20 A. M.
No. 25	11:05 A. M.
No. 75 Daily, except Sunday	9:21 P. M.
No. 24	11:20 P. M.

City Ticket Office Sixth Street Opposite Post Office
R. E. SCOTT, Passenger Agent.

Office closed 1 P. M. Saturday.

CUT THIS OUT

This ad and $1.00 entitles you to have three suits cleaned and pressed.

We call for and deliver your work.

CHAS. BENDER

789 Grimes Av. Home Phone 519 R
Portsmouth, Ohio

P. E. ROUSH

UNION WORKMEN
Painter and Paper Hanger
Phone 1015 A 646 Ninth St.

FLOODS' SPECIALS FOR THE WEEK END

Free with each purchase of Flash Light. One extra battery.

Free with each purchase of Lawn Mower, One Grass Hook.

Free with each purchase of 50 ft. length of garden hose. One nozzle.

Free with each purchase of 50c bottle liquid veneer. One dustless dust cloth.

50c box Candy 69c.

60c box Candy 49c.

One bottle Flood Little Devils free with bottle Flood's Sarsaparills.

FLOOD AND BLAKE'S DRUG STORE

MACHINE SHOP

Lathe, Drill Press and Grinder Work of all kinds
R. S. PRICHARD GARAGE
Machine Shop Department

A. W. APEL

Jeweler 417 Chillicothe St. Optometrist

Whole Families Wearing Apel's Quality Eyeglasses

MANY MEN

complain that the shoes now adays are not made for their feet, that they are all too long and narrow, —and the ones that are wide enough have no style, BUT the ones who say that have never tried on a pair of our Hanan Oxfords, made over the sport last. They are built especially for short, thick feet and high insteps, insuring the wearer comfort, style and shoe goodness. The average man who uses this shape asks for "a pair of my shoes." Seven years and more of them each season.

Frank J. Baker

Children's Barefoots — The Sleepless Shoeman, Exclusive Agent — 545 Gallia Street

"THE HEART of HUMANITY"
Allen Holubar's Super Production
starring DOROTHY PHILLIPS

"The Heart of Humanity," Conceded to Be One of the Biggest Pictures In Ten Years Will Be at the Temple Wednesday and Thursday, Matinee and Night

"The Heart of Humanity," which is to be presented at the Temple theatre Wednesday and Thursday, with Dorothy Phillips in the featured role, is an eight reel Allen Holubar production which brings to the screen the inspiring story of woman's efforts to alleviate the sufferings of the wounded and orphaned and homeless during the days when France and Belgium were scarred and scorched by sword and torch and pounded and crushed by great German guns. It depicts the tenderness of the women [illegible] the horrors of war. It pays a deserved tribute to [illegible] in the Red Cross nurse. It presents a side of the war which we have been too prone to overlook.

[illegible] "The Heart of Humanity" was written by Olga Scholl and Allen Holubar, adapted for the screen by Mr. Holubar and produced by him. It deals with the [illegible] of Nanette, the little ward of Father [illegible] ish priest of a community in the Canadian Northwest. While the parishioners are celebrating [illegible] Nanette and John [illegible] set of the Widow [illegible] five sons, news comes of the declaration of war by Germany.

John enlists [illegible] and, with [illegible] Tenure, in [illegible]. Eventually [illegible] John's letters to Nanette [illegible] sufferings endured by the French and Belgian children [illegible] mother heart in Nanette is awakened and she [illegible] goes abroad as a Red Cross nurse.

On the war-torn fields of Flanders the little wife meets her husband but once, after which she is captured by the Germans. They are reunited, however, after a series of thrilling scenes, which vividly portray the final battling of the great German drive and then the counter-attack which sent the Prussian hordes fleeing for refuge to their own border.

Through the entire production there runs a thread of heart interest that makes "The Heart of Humanity" the most absorbing love story of the great war yet filmed.

Specially arranged interpretation will be given by a six piece orchestra. The Temple has just been redecorated, and you'll find it cool and comfortable. The prices are 25c and 15c. Matinee and night.

WE PACK OUR ICE CREAM

in tubs of ice so that it will be firm and hard when needed even after considerable time. Even a single brick will keep hard an hour. Stop in and get one as a treat for friend wife and the kiddies. You couldn't provide a treat they would like more or one that is more wholesome or delicious.

Made By
THE ICE CREAM & BOTTLING CO.

Steel Plant Found N. & W. Team Easy Picking In Rain

The Score Was 7 To 1, W. Staten Boss Hitter Of Dampened Affair

Team Standing

Team	P.	W.	L.	Pct.
Solvay	5	4	1	.800
Excelsior	4	3	1	.750
Selby	4	3	1	.750
Steel Plant	6	4	2	.667
Drew	6	1	5	.167
N. & W.	7	1	6	.143

Games This Week

June 24—Solvay vs Selby.
June 25—Excelsior vs Drew.
June 26—N. & W. vs Solvay.
June 27—Excelsior vs Steel Plant.
June 28—Selby vs Drew.

Games Next Week

June 30—Selby vs Steel Plant.
July 1—Drew vs Solvay.
July 2—Excelsior vs N. & W.
July 3—Solvay vs Steel Plant.
July 4—Selby vs N. & W.
July 5—Excelsior vs Drew.

While the rain came pattering down on the capped heads of the hard toiling athletes and paid its dampening respect to the fans in the stands and those roosting along the base lines at the Seventeenth street grounds last evening, the Steel Plant team, aided and abetted by Moundsman "Shorty" Shultz, whaled the N. & W. team to the tune of 7 to 1. Darkness and dampness put an end to the uneven struggle in the sixth frame, and despite the discouraging weather conditions, a good sized crowd stayed to the finish, some thinking that the railroaders might get "hep" to Shultz and pound out a victory. But Monday was Shultz's day and he handled the N. & W. boys about as he pleased, holding them to three hits and but one after the first inning. A base on balls issued to Goode, first man to face Shultz, was followed by a couple of hits and thus the railroaders escaped the ignominity of a kalsomining.

On the other hand, Jim Wykoff, who twirled for the losers, was found hard and often and the Steel Plant boys wasted but one of thirteen hits. Wendell Staten was the king bee hitter of the evening, he driving out three hits in four attempts and giving his average a tremendous boost. He was the only player to get more than one hit, and "Chuck" Samson, middle gardener for the victors, the only mill man to go hitless, although he got to first twice.

The game was a well played contest in spots—otherwise it was not so much. The teams were on a fifty-fifty basis at the conclusion of the first inning, each having scored a run. Thereafter the Steel Plant boys went ahead and no one questioned the result after they had gathered a couple of runs in the third inning.

Considering the fact the twirlers were forced to pitch a wet ball, the boy work was above par. Had the grounds been dry, it is likely Shultz would have done even better. But as it turned out he did fairly well, thank you, and was in supreme command of the situation at all times. He had considerable work to do in the field, handling accurately six chances, and assisting in turning in the only double play of the game, when he pulled to port F. Keyser's liner and nabbed Debo off first quicker than scat. Had it been necessary a triple play could have been completed, but one man was out at the time Shultz pulled the dazzler.

The Steel Plant opened viciously on Wykoff. "Jim" Evans drove a double to right and Wendell Staten beat out a well placed bunt which Mantel threw wild, Evans scoring. On Bartlett's rap to Wykoff, Staten was run down at third. Bartlett stole and was nailed at third on George Staten's roller after Prediger had singled.

In the third a single by W. Staten, a slap in the ribs to C. Samson, an error by Wykoff, long sacrifice fly from Prediger's bat and singles by G. Staten and Staiger counted two runs for the Steel plant.

The blow off course in the sixth when the Steel Plant team batted around and scored four runs, Staiger was safe on Sheldon's error. Stilwell doubled down the first base line and Shultz slammed a beauty bright to left, scoring Staiger and Stilwell. Shultz was safe at the plate on Evans' roller. Wendell Staten drove his third hit to center and C. Samson walked. Bartlett fanned, but Wykoff walked Prediger, forcing Evans home. G. Staten knew his team had enough and obligingly fanned.

The N. & W. boys made their only run in the first. Goode walked, Debo fanned and F. Keyser rolled to the box. Goode stole and came home on Weinberg's hard smash to center. Weinberg went to second on Wells' safe blow to left, but was son exterminated by the foxy Shultz when he got too far off second. The score:

Steel Plant	Ab.	R.	H.	Po.	A.	E.
Evans, 3b	4	2	1	1	2	0
W. Staten, 1b	4	1	3	7	0	1
C. Samson, m	2	0	0	1	1	0
Bartlett, rf	4	1	1	0	0	0
Prediger, 2b	2	0	1	1	0	0
G. Staten, lf	3	0	1	0	0	0
Staiger, ss	3	1	1	1	0	1
Stilwell, c	3	1	1	6	0	0
Shultz, p	2	1	1	1	5	0
Totals	27	7	10	18	8	2

N. & W.	Ab.	R.	H.	Po.	A.	E.
Goode, c	2	1	1	8	2	0
Debo, rf	2	0	0	2	1	0
F. Keyser, lf	3	0	0	2	0	0
Weinberg, 2b	3	0	1	1	0	0
Wells, m	3	0	1	0	0	0
Sheldon, 1b	1	0	0	2	0	1
J. Keyser, ss	2	0	0	0	1	0
Reinhard, ss	0	0	0	0	0	0
Mantel, 3b	2	0	0	3	0	1
Wykoff, p	2	0	0	0	5	1
Totals	20	1	3	18	9	3

The Innings

Steel Plant	1	0	2	0	0	4			—7
N. & W.	1	0	0	0	0	0			—1

Two base hits—Evans, Stilwell.
Sacrifice hits—Prediger.
Stolen bases—W. Staten, Bartlett, 2; G. Staten, Staiger, 2; Stilwell, Goode, Sheldon.
First base on balls—Shultz, 2; Wykoff, 3.
Hit by pitcher—C. Samson.
Struck out—By Shultz, 6; by Wykoff, 6.
Double plays—Shultz to W. Staten.
Passed balls—Stilwell.
Wild pitches—Wykoff.
Time of game—1:40.
Umpire—Yeager.
Attendance—500.

Where They Play Today

NATIONAL
Chicago at Cincinnati (2 games).
Pittsburgh at St. Louis.
Brooklyn at New York.
Boston at Philadelphia.

AMERICAN
Cleveland at Chicago.
Philadelphia at New York.
St. Louis at Detroit.
Boston at Washington.

HOW THEY STAND

National League

	Won	Lost	Pct.
New York	33	16	.673
Cincinnati	31	19	.620
Pittsburgh	30	22	.577
Chicago	26	25	.510
Brooklyn	25	27	.481
St. Louis	23	29	.442
Philadelphia	19	30	.388
Boston	16	32	.333

Yesterday's Results

St. Louis 2; Pittsburgh 3.
Philadelphia 2; Boston 3.
Cincinnati-Chicago two games postponed, rain.

American League

New York	30	16	.652
Cleveland	32	18	.640
Chicago	32	19	.627
St. Louis	24	25	.490
Detroit	24	27	.471
Boston	22	28	.440
Washington	19	30	.388
Philadelphia	13	34	.277

Yesterday's Results

Chicago 2, Cleveland 3.
New York 11, Philadelphia 4.
Boston 3, Washington 12.
Detroit 5, St. Louis 2.

American Association

Indianapolis 6; Columbus 12.
Louisville 1; Toledo 7.
Minneapolis-St. Paul wet grounds.
No other scheduled.

PENNY ANTE — That Afternoon Game

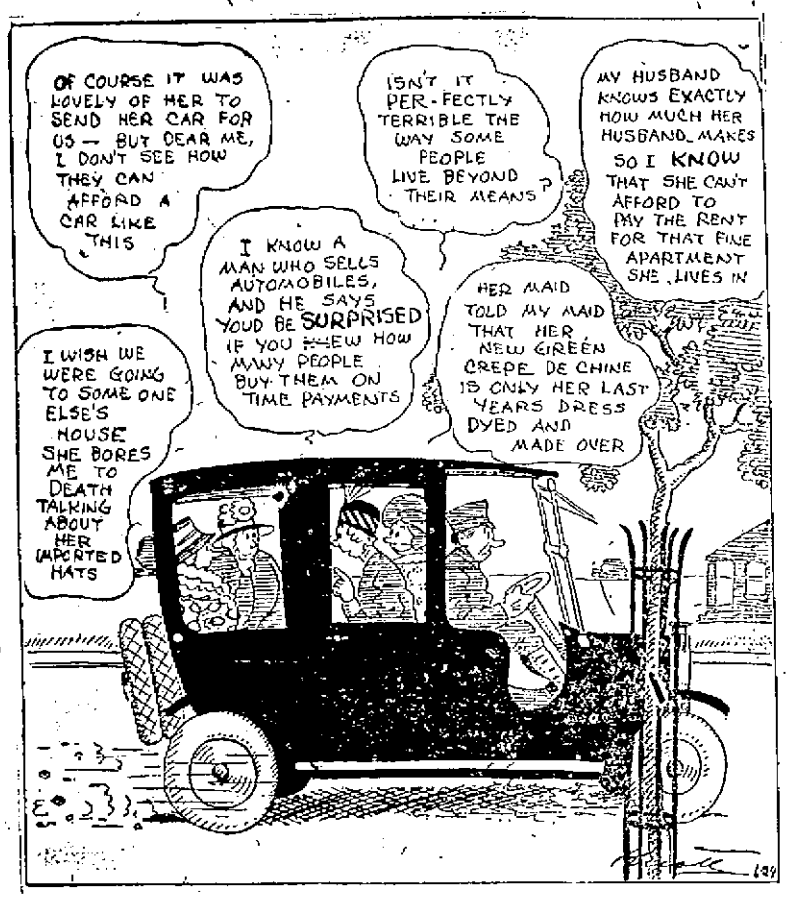

COREY PICKS WILLARD TO WIN

Herbert Corey just insists on being around some kind of a battle. The noted writer is at Toledo and is picking Willard to trounce Dempsey. He says Willard is in wonderful shape and Dempsey will not be able to withstand his terrific rushes. "Willard carries the same old punch and he will make the going tough for Dempsey," Corey says.

LEONARD MAY MEET LEW TENDLER

If Lew Tendler, the crack lightweight of Philadelphia, expects to get a bout with Champion Benny Leonard, he will have to agree upon the weight conditions named by Billy Gibson, manager of Leonard.

In Philadelphia last Monday night Gibson declared that he was willing to let Leonard box Tendler, even for a side bet of $10,000, but that he would name the weight at which the boys would battle. Tendler says he has backing for $10,000 to fight Leonard, and, besides that, Harry Edwards, matchmaker of the Olympia A. A. of Philadelphia, will offer a purse of $30,000 for them to box for at his club. Gibson will probably ask that the weight for the bout be 135 pounds, weigh in at 3 or 6 p. m.

DEMPSEY REVEALS WICKED PUNCH; ROCKS GIANT NEGRO TO SLEEP

TOLEDO, June 24—Stung by criticism that his sparring partners had been able to hit him with disconcerting frequency, Jack Dempsey, challenger for the world's heavyweight championship Monday knocked out Sergeant Bill Tate, a giant negro while the crowd that packed his Maumee Bay training camp gasped in amazement over the power of his punches.

Tate was fairly successful in stopping Dempsey's driving attack in the first round, but when it came his turn to face the challenger in the third, Dempsey smothered him under a hurricane of punches. Ten seconds after the round opened, Dempsey dug a right hand punch into the big negro's stomach, shifted and caught him on the rim of the chin with a left hook that did not travel more than six inches. Tate sank to his haunches and got up at the count of six. Then Dempsey landed a right hander to the chin and the negro dropped to the canvas knocked out.

Rarden Champs Win

RARDEN, June 23—The Champs won a double header Sunday over the Jaybird team on the latter's grounds, taking the first contest by the close score of 2 to 1 and the second 9 to 0.

South, for the Champs, pitched great ball in the opener, allowing his opponents but one hit, and he was given fine support by his teammates. Scutr, McCann and Thompson excelled in the field.

The second game was a free hitting affair and which finally went to the Champs through superior batting.

Here is the box score of the first game:

Rarden	AB.	R.	H.	PO.	A.	E.
Scott, s	3	0	0	2	4	0
Thompson, c	5	1	2	6	0	0
McCann, 1b	3	0	1	9	0	0
L. Syroney, 2	4	1	0	2	3	0
Wikoff, 3	4	0	0	3	4	0
A. Syroney, r	3	0	0	1	0	0
Newman, m	4	0	1	2	1	0
Copas, l	3	0	0	0	0	0
South, p	3	0	0	2	3	0
Total	32	2	4	27	15	0

Jay Bird	AB.	R.	H.	PO.	A.	E.
A. Newman, s	4	0	0	0	3	1
Dealley, c	4	1	0	4	0	0
Boyd, 1b	3	0	0	10	0	0
Cooper, 2	3	0	1	0	4	0
McCoy, m	3	0	0	1	0	1
Dalton, l	3	0	0	2	0	0
Rivers, 3	3	0	0	3	2	0
C. Boyd, p	3	0	0	2	5	0
Shields, r	3	0	0	2	0	0
Total	29	1	1	24	14	2

Clubs	1	2	3	4	5	6	7	8	9—R
Rarden	0	0	0	1	0	1	0	0	x—2
Jay Bird	0	0	0	1	0	0	0	0	—1

Two Base Hits—Thompson, Newman.
Struck Out—By South, 6; By Boyd, 4.

A Sure Thing.

"Ah always had mo' faith in sympaty dan in congratulations," observed Shinlone. "You knows fo' sure dat dar ain't anybody gwinter be jealous ob you' hahd luck."—Boston Transcript.

TWO GAMES TODAY

Both games between the Reds and Cubs, scheduled for Monday afternoon, were prevented by rain. There will be double-headers Tuesday and Wednesday and Thursday, weather permitting.

Knight And Coon To Win

HUNTINGTON, June 24—Yesterday it appeared likely that John Coon and Ed. Knight will be Mayor Campbell's appointees for new heads of the police and fire departments, respectively. The mayor said he would probably announce the appointments on Wednesday.

Lee Magee Is Traded

Lee Magee has changed allegiance again. The Cubs have traded Pete Kilduff for him; Kilduff went away with Brooklyn Sunday night and Lee with his new club, got into Cincinnati Monday.

Hit Safely In 14 Games

Babe Ruth had hit safely in 14 consecutive games, but his old team-mate, Ernie Shore, stopped him Sunday. Evidently knew just what to throw him.

Daily Thought.

What's gone and what's past help should be past grief.—Shakespeare.

Eastern Teams Bumped

The Giants were the only Eastern club which made any kind of a showing on the recent trip. The leaders won nine games and lost six. They took three out of four in St. Louis and the same in Chicago, but only broke even in Pittsburgh and lost three out of five to the Reds, who gained two and one-half games on them while they were in the West. The Brooklyns got a frightful start, losing four straight here and the same number in Pittsburgh. Then they took one out of three in St. Louis, and wound up by winning three out of five from the Cubs. The Bostons took one game out of four in each city, except Cincinnati, where they dropped the only game played. Philadelphia had the worst trip of all, losing 13 straight games before they wound up their costly excursion with a lone victory at Redland Field on Saturday.

New Team After Games

The steelworkers on John Hughes' turn in the open hearth department at the steel plant have organized a base ball team for this season. The "boys" will have their first practice on Millbrook diamond Wednesday afternoon at two o'clock. Sanford Linck has been selected as manager of this nine, which hereby issues a challenge to any team in Portsmouth or Scioto county, including the teams in the Industrial League. The lineup of this new team includes the following: 1st base, C. Cropper; 2nd base, Shorty Prather; 3rd base, E. E. Brown; pitcher, Charles Hockenheimer; catcher, Delonnite Haffner; shortstop, "Crackshot" Balsden; right field, Prof. Hughes; middle field, Speizel Linck; left field, "Hap" Miller.

Win 41 Games; Lose 17

The Western clubs made a splendid showing against the Easterners on the intersectional trip which closed Sunday, completely reversing the decision on the reverse trip last May, when the Easterners had all the better of it. This time the Western clubs won 41 games and lost only 17. The Giants are now the only Eastern team left in the first division, and they are being hard pressed by the Reds, Pirates and Cubs.

She Had to Wait.

Jean had been promised a kitten by one of the neighbors and after receiving the consent of her parents took a gunny sack with her in which to bring the kitten home. After having been gone all the afternoon she returned empty-handed. Her father asked her where the kitten was and she replied: "Oh, I can't have it for awhile. It just came out of the hatch."

Confederate Memorial Day.

April 26 is celebrated in Alabama, Georgia, Florida and Mississippi as Confederate Memorial day, a day that corresponds to May 30 in the North. The day was established by a woman from Georgia, Mary Ann Williams, who, in a letter printed in the Columbus Times in 1866, called upon her fellow citizens to observe the following April 26 as a day "to wreathe the graves of our martyr dead with flowers."

WESTERN TEAMS HAD THE EDGE

The Pirates had a great home stay, winning 11 games and losing only two. They took four straight from Brooklyn, three straight from the Phillies, three out of four from the Braves and broke even in the only two games played with the Giants. The Reds won as many as the Pirates, but lost one more. The Reds took four straight from Brooklyn and the only games played with Boston, the other three games prevented by rain. They won three out of four from the Phillies and three out of five from the Giants, taking every series played and being the only club to win a majority of games from the league leaders. The Reds strengthened their hold on second place and gained on the Giants, so it was quite a successful session for the Moran outfit.

The Cardinals did unexpectedly well by winning 10 out of 15 games played with the Eastern clubs. They took four straight from the Phillies, three out of four from the Braves, two out of three from the Brooklyns and fell down only in the series with the Giants, in which they won only one game out of four. The champion Cubs made the poorest showing of any of the western clubs. They walloped the Phillies three straight and took three out of four from the Braves, but lost three out of five to Brooklyn and three out of four to the Giants.

Jack Dempsey Is 24 Today; Receipts May Reach Million

TOLEDO, O., June 24—Jack Dempsey, challenger for the world's heavyweight championship, will celebrate his twenty-fourth birthday today by exchanging punches with his sparring partners in preparation for his title contest with Jess Willard here, on July 4.

The challenger received a score of greetings from admirers throughout the country. Children living in the vicinity of Dempsey's quarters, with whom he is a prime favorite, had planned to surprise him with a birthday cake.

Willard planned to resume boxing today after yesterday's lay-off. The champion said he was entirely satisfied with the progress he is making and thought that a day of idleness would be beneficial to his condition.

Jack Malone, the St. Paul welter weight, made his first appearance as a sparring partner for Dempsey yesterday and his showing was impressive. On account of Malone's weight, Dempsey made little attempt to let his punches go, but contented himself with dancing around on the defensive, shooting an occasional "pulled" swing at the St. Paul boxer.

Malone is a skillful boxer and his work, experts say, will speed up the challenger.

Tex Rickard, promoter of the Independence Day match, said today, that if all of the seats in the huge arena are sold, the gate receipts will total $1,000,000.

The advance sale has reached $400,000, leaving $600,000 worth seats remaining to be sold.

Everything Is In Readiness For Masonic Bowling Banquet

Everything is all "set" for the annual banquet of the Masonic Bowling League to be held at "Clarenod" the pretty country home of President G. E. Nedler on the West Side, tomorrow (Wednesday) evening. Judging from the favorable reports on post cards received by Secretary Frank J. Baker, the full strength of the membership will be personally represented, and why shouldn't they be there. The occasion is one that the membership looks forward to with great eagerness and is the cap sheaf of the league.

According to one of the members of the banquet committee, the feed is going to be one worth traveling miles to enjoy, mastticate and digest. All the delicacies of the season and then some will be served and the epicures of the organization will have nothing but words of praise to heap upon the heads of the committee.

Incidentally there will be intellectual feasts, particularly when it comes to the presentation of prizes so honestly won by the successful competitors. As is well known, the Rounders, so ably captained by Earl A. Clare, won the pennant and the members of this team are on the tip toe of expectancy as to what they are going to receive as mementoes of their prowess. Needless to add, they will be delighted with their "trophies," a word the writer has down pat, and one which he can give the most appropriate definition.

Secretary Baker, who has a most complete record of the doings of the league, will submit his report and let it be known right here that nothing has escaped his unerring eye. He will bring up certain feats that may surprise some and a report that will rattle the dry bones of the forgotten past.

President Nedler has made a ten strike with the membership when he invited the organization to meet at his country home, where everything is in waiting for the glad occasion, and where the members can whoop things up to their hearts content.

The members are asked to assemble at Government Square tomorrow evening at 5:15 o'clock, where autos will be in waiting. Be there on time so the game will not be delayed.

Greb Beat Gibbons

PITTSBURGH, Pa., June 24—Harry Greb was given the newspaper decision over Mike Gibbons, of St. Paul, in a ten round bout here last night. It was one of the greatest fights ever seen in this city. The receipts passed the $20,000 mark.

YANKS BLANK CANADIANS IN OPENER

PERSHING STADIUM, PARIS, June 24—With a baseball victory over the Canadian nine and the placing of three men in the finals of the 100 and 115 metres and the American team got away to a good start on the first day of the inter-allied games held in Pershing Stadium. An international crowd of 25,000 persons watched the contests. R. Simpson, of Columbus, Mo., record-holder in the high and lower hurdles, 120 and 220 yards, respectively, and Patron of the Irish-American athletic club, New York, champion hammer thrower, unfurled the Stars and Stripes at the opening of the game, with aviators soaring overhead.

Athletes from the British domain shared the honors of the day with the Americans by winning two of the four principal races.

In the baseball game W. B. Fallon, formerly of the Washington American league team, shut out the Canadians, 5 to 0, much to the delight of 5,000 American soldiers in the bleachers.

SOUTH WEBSTER

Mrs. Ollie Downing and children, Harold and Eloise, were shopping in Portsmouth Saturday.

Gilbert Havener was a business visitor in Portsmouth recently.

Mrs. Emma Brannin was the guest of her parents, Mr. and Mrs. Henry Havener, Saturday.

Mrs. Mary Tracy and sons, Harry and Homer, are the guests of home folks in Greenup, Ky.

Mrs. Mary Neff of Portsmouth is visiting local relatives at this place.

Gordon Chasteen was the Sunday guest of Sherman Townsend of Bloom Furnace.

Mrs. W. S. Johnson and son, Gordon Chasteen, were Portsmouth visitors recently.

Miss Linnie Leive was the Sunday guest of Mr. and Mrs. Fred Boals and family on Pine Creek.

Mr. and Mrs. Powderly Potts and baby of Oak Hill were the Sunday guests of home folks.

Mrs. Ves Townsend and daughter, Virginia, were the guests of relatives at Scioto ville Tuesday and Wednesday.

Miss Mirriel Hanes of Ironton was the guest of her parents, Mr. and Mrs. Wm. Hanes Wednesday.

Mrs. Chas. Potts, Sr., was the guest of Mr. and Mrs. P. P. Potts and family in Oak Hill Monday.

Mrs. Dennis Smith and daughter, Ruby, of New Boston are visiting home folks.

Mr. and Mrs. Wm. Havener were shopping in Portsmouth Wednesday.

Privilege of Money.

Clothes don't make a man, but it's only the millionaire who can go about his business looking like a ragpicker.—London Answers.

DEMPSEY IS IDOL OF LITTLE FOLK AROUND HIS CAMP

Jack Dempsey with Helen Dowell, his "little pal," on his lap, and two other admirers just before his daily workout.—Trainer Jimmy De Forest is waiting to put the gloves on Jack.

Jack Dempsey has made a big hit with the little folk near his training camp on Maumee Bay as well as with his grown-up admirers. Jack is nothing more than a big boy himself in actions. Manager Kearns and the rest of Dempsey's ring family refer to him as "the boy." He has become great friends with the little children who look up around the camp. He romps with them on the beach and under the trees in his leisure moments. The scene above is a frequent one.

The Portsmouth Daily Times

THE TIMES PUBLISHING COMPANY
Chillicothe and Front Streets Portsmouth, Ohio.

MEMBER OF THE ASSOCIATED PRESS
The Associated Press is exclusively entitled to the use for republication of all news dispatches credited to it or not otherwise credited in this paper and also the local news published herein.

THE ONE THING CERTAIN

THERE is said to be in gambling a law that a man can not win on a dead sure thing—the other fellow has no chance.

By the same token it is to be assumed The Times can lay no claim to be a prophet, because all along it has maintained and insisted Germany would sign the peace terms just as the Allies laid them down to her. Germany has signed and signed unconditionally, just as she signed the armistice terms laid down by Foch. She couldn't do anything else. She had forfeited everything through defeat and after the armistice it was never anything beyond what the Allies might choose to take and leave. She played up to the limit for abatement, which was her only card. There is surprise though, that her last proposition was that she should accept unconditionally, repudiating responsibility for the war and personal liability on the part of those who provoked and misconducted it in violation of all accepted rules and the dictates of decency and humanity. That she should demur to admitting national responsibility is natural, however provoking it may be, but that to the very last she should seek to shield those whom she has overthrown and professedly repudiated, with all their works, is not understandable, except that she clings to her idols and is still unrepentant and unchanged.

This final attitude she took ought to open the eyes of that element, not inconsiderable by any means, that held she was being more heavily borne down than fairness and justice warranted. The conditions set down for her contemplated in their magnitude do seem harsh, aye, indeed, frightful, for a people that boasted of their power and prosperity and meant to add to both by becoming the arrogant masters of the world and its wealth, must accept the heaviest debts ever lain against a vanquished foe and the nation itself is reduced to a remnant of its former might. Still they are no more severe than right and prudence approve. By her crime and by her intent she brought upon herself the judgment of all she could bear. Further than it was not wise to go, no matter how ill satisfied be the account filed against her.

FURNISHING THE PROOF

AN eminent authority on brain diseases has just said that everybody is crazy as a result of undue mental strain produced by the war.

We believe he is correct, saving you, reader and ourself. If there were any doubt about it the congresses and legislatures are furnishing the irrefragible proof. Look at the fool things they have been doing, principally evidenced by a noisy turmoil as to what they are going to do, starting with a wild rush and then suddenly stopping short. To seize upon one specific example, look at what the Ohio legislature did about the prize fight to take place at Toledo, on July 4th. In an excess of virtuous fervor it entertained a bill to supress the brutal exhibit and chewing it madly like a hungry dog does a dirty bone, it abruptly dropped it, sneaked away. Then further, like a dog returning to its bone, it conceived another idiotic idea of "putting Jim Cox in bad," and on the last day of its freakish session passed a resolution calling on the governor to interfere and stop the fight.

My, but his counter rap does send it sprawling to the floor. He calls its attention to the fact that the laws of Ohio authorize prize fights, on the permits of the mayors of cities, and it is the business of legislatures to repeal bad or vicious laws, and it might have done that when it was regaling itself to repeal the authorizing law. Anyway it is a cowardly pretence on the part of the legislature to ask the executive to interfere when its members were frequent and numerous, all winter through, at boxing exhibition held within a block of the state house.

THE MONSTERS OF THE AIR

THE United States Marines have invented a new use for airships. They use them to run down bandits.

The government has a sort of compact with Hayti and San Domingo to aid them in putting down internal disorders. These disorders are most frequently fomented by bandits, sometimes organized into considerable bodies, who start a new revolution, about every change of the moon, and who, when a force of any strength is sent against them, promptly flee to the mountain fastnesses. There, owing to the lack of roads through the jungles and the ruggedness of the ground it has been found well nigh impossible to pursue them with any success. That is, it was until the marines got their great idea. Now the business of hunting them down is carried on persistently and effectively. Ships fly over the mountains and map out the paths that enter them. They next find th erendezvous of a band and drop bombs down on it. These scatter down the paths and as they run out are intercepted and captured by the Marines on foot. The bombs are not particularly deadly being merely gas pipes, charged only with black powder, but they strike the wildest terror into the hearts of the natives, who call the areoplanes "birds of evil" and speak of the bombs as the "evil one's eggs." Both have had a decided effect in inducing the bands to give up their arms and promise to be good always hereafter.

WILL NOT BE WRITTEN THERE

LOOKING up data for reply to an official inquiry led to the discovery that Lucasville and Wheelersburg will not appear in the next decennial census to be taken in February of 1920.

The reason for this is that neither is incorporated, a rather strange situation, as both are large villages and of considerable prosperity. In taking the count of population, lines of the corporate body are alone followed. Thus Ohio will be counted as a state, Scioto as a county and each incorporated city and village in it also separately and set out in the census records.

By-the-way, this brings out a rather interesting incident on the subject of census taking. Accidently picking up a circulation statement of The Times for the year 1909, we read in it that the paper had just taken an enumeration of the inhabitants of Portsmouth and found its population to be 24,141. In June of the next year the government census was taken and it gave the population 23,840, a difference of 301. It will be recalled, however, that the government count was rather heatedly and seriously disputed as to accuracy, the general belief being that Portsmouth then had at least 25,000 souls within her corporate limits.

THE WISHING PLANE
BY WILLIS WINTER

When Jack and his little army reached the alley his scout met them and led them in between houses and around an open field until they came to a building directly back of the fort.

The building was deserted, so Jack told some of the soldiers to sneak quietly into the building and station themselves under the windows so that when he gave the signal they could leap up and fire away with their rifles at the fort.

The rest of his army slipped quietly around the corners of the house and crawled sleep on their stomachs until they were right up under the fort. Not a single soul in the fort had discovered them. The enemy was firing now and then at the three boys whom Jack had left to mislead them. The boys in the fort were sure that Jack's men could never take the fort, and even believed that he had given up the attempt.

When all was in readiness Jack gave the signal for the attack by waving his cap. Yelling and hollering at the tops of their voices, his men lobbed up from everywhere, it seemed to the boys in the fort. His soldiers fired their guns from the windows of the building and from the ground below. One of the boys in the vacant building found an immense pasteboard box. It was as big as a trunk. Laughing to himself, he carried the box to the window and heaved it into the center of the fort below. It landed right in the midst of the enemy. Of course, being so light it didn't hurt anyone, but you can imagine how frightened the enemy was when that big box came at them.

Jack's men helped him into the fort by lifting him up on their shoulders, and then they helped one another in after him. You can't really blame the boys in the fort for feeling rather sheepish at being surprised this way, and I regret to say that some of them got angry, so before the battle ended some of the soldiers were fighting in earnest and there really were some wounded men to go to the hospital. Two fellows had honest-to-goodness black eyes. There weren't very many wounded, though, and for awhile Jack couldn't figure out why his soldiers were deserting him, especially after their great victory. He didn't think the soldiers in the fort would desert so quickly, either. He was puzzled to know what became of the soldiers and why they had left, until he happened to climb out on the edge of the fort, from which point he could see the hospital.

And what do you suppose he saw there?

Well, sir, every one of the soldiers who had turned up missing. They hadn't gone there for their wounds, either. They had seen what Jack had failed to discover, and that was that Ladydear and Jane and Jeanne had quit their hospital duties altogether and were serving delightfully cool lemonade and cake to the once-upon-a-time soldiers. It didn't make any difference whether the soldiers had fought with the enemy or with Jack's army either. Their appetites were about the same.

After everybody had drunk and eaten his fill, Captain Brave told the boys all about his airplane and the adventures that Jack and Jane had had since they left home.

As none of the boys ever had a chance to ride in an airplane, the captain made them doubly happy by taking them for a short ride in his giant plane.

To Jack and Jane it was one of the most pleasant days they had had in their trip.

(Copyright, 1919)

NEW-YORK-DAY-BY-DAY
BY O-O-McINTYRE

NEW YORK, June 24—The nights are hot on the Bowery these days and so the merchants sit out in front of their shops—smoking and reading Russian and Yiddish newspapers—while their wives knit and gossip across the pave. The children play in the street and it is a great treat so many strip naked to have the city street flushers play the great stream of water from the fire hose upon them.

In the cheap lodging houses, the guests remain out on the sidewalk as long as possible before retiring to their stall like rooms where they must suffer through the long hours of the morning. The lardy gurdy man grinds out his tunes for the children to dance and seems so tired that he is unmindful of reward.

The little photo shops on the Bowery are always packed—even in hot weather. The photo man is the master psychologist. Many strange visitors come. There is the young man in the very routed appearing evening suit. The aspiring amateur boxer, in position, with his sparing trunks on and an American flag around his waist. The colored beau, a heavy swell, in spats and a van Bilder overcoat. The gay groups—a devilish fellow holding aloft a bottle of beer!

In the golden rum shops where whiskey now sells at the high price of fifteen cents a glass poured by the bartender) the human wrecks are awaiting the coming of April 1st in a stupefying haze of alcohol. Very little beer is sold on the Bowery, the last haven of the down and outer. It is the "third rail" shocks they want—whiskey and gin. Two exclusively beer saloons have opened on the Bowery and failed for want of patronage.

Overhead the elevated trains keep up their continuous rumble. In front of the pawnshops the bells tinkle—for the Bowery is dark and the bells guide uncoudy feet to a helping hand. On the window of the pawnshop is a sign: "No charge for relievers when you pawn your shoes." That means that they give an old worn out pair for the new.

Up near the Bowery Savings Bank—one of the richest banks in the country by the way—the young Bowery girls are spaied by youths in flashingly cheap clothes. The boys wear caps. The girls go hatless and chew gum and their life seems to center around hero worshipping the stars of the movie. The Bowery is as safe at night as any other street in town. Even down at Chatham Square, the entrance to Chinatown's narrow streets, there are seldom any crimes.

Roy L. McCardell was up in Maine fishing last week and tells of an amusing incident in a little seaport town, where life centers about the general store. The old residenters are a crusty lot and resent any new-comer. A bright-faced young man in a triple tone suit and a swagger hat blew into the store during a discussion. Everybody closed up immediately.

"Looks like rain" said the young man breezily opening conversation.

There was a chill silence and finally one old codger astride the cracker barrel snapped: "It won't rain!" The young man was undaunted and kept up a running fire conversation for several moments but no one answered him. Finally he started for the door saying: "Think I'll look about the town. I used to live here." Everybody sat up.

The cracker barrel orator ventured: "Who be you?"

"I'm Dr. Lem Hooper's son."

"Not Dr. Hooper who came from Castine and settled here?"

"The same" was the reply.

There was another long silence. Then said the cracker barrel sitter: "It might rain!"

Abe Martin

Who remembers when a teller was accused o' goin' a fast clip jest 'cause he wore lavender suspenders? Some folks are born great an' others wear spats.

Copyright National Newspaper Service

WHO'S WHO IN THE DAY'S NEWS

REAR ADMIRAL RODMAN

Rear Admiral Hugh Rodman, U. S. N., who won great distinction during the war as commander of America's battle fleet while it was attached to the British grand fleet, and who has just been appointed commander of Uncle Sam's Pacific squadron, is a Kentuckian, born in Frankfort, January 6, 1859, the son of Hugh Rodman and Susan Ann Barbour Rodman. He is a big man in every sense of the word. Big in body, big in mind, big in conception, big in execution, but best of all big in heart. To this last his men, who love him and swear by him as only sailormen can swear by a commanding officer, testify without encouragement, without provocation and with unrestrained enthusiasm. He is the sort of commander who faces front, fears not his foe, and fights fast. He is a sort of a combination of considerate father and dynamic turbine engine. The welfare of "his boys" is always in his heart, but his duty is indelibly impressed on his mind—and he does not permit his heart to rule his head. A stickler for naval etiquette, yet as democratic a chieftain as that other famous Kentuckian, Daniel Boone.

ADMIRAL RODMAN

Hugh Rodman, as a boy, must have had that irresistible longing for the salt tang of the rolling white billows of the limitless ocean, for even in his schooldays his thoughts were often of the navy. It was a far cry to the turbulent, tossing waves from the interior city of Frankfort, but space has never held barriers that Hugh Rodman could not surmount. In school he made records and he made another at the Naval Academy of the excellence of his work, graduating when he was twenty-one years old. Three years later he was promoted to junior ensign and June 20, 1884, he was made an ensign. His progress since that time has been steady.

While he was still an ensign he fell in love with Elizabeth Ruffin Sayre of Frankfort and while on leave, July 3, 1889, was married. He was promoted to lieutenant, junior grade October 1, 1893, and lieutenant on July 5 1897. Then came his advancement to lieutenant commander, March 3, 1903, and his elevation to commander on July 1, 1907. He was made a captain on March 4, 1911, and was commissioned a rear admiral May 24 1917, after war with Germany had broken out.

During the Spanish-American war he served on the Raleigh as a lieutenant, seeing active service on that warship. In 1904 he was sent to the New Orleans as executive officer and was on the Cincinnati in 1904 and 1905. He commanded the El Cano from 1905 to 1907 and the West Virginia later in the latter year. Then he was made inspector in charge of the sixth lighthouse district and then back to sea as commanding officer of the Cleveland. He was again returned to land duty as inspection officer of the navy yard at Mare Island, California, in 1910 and 1911, and was captain of the yard before being relieved from duty to take command of the battleship Connecticut in 1912. He was transferred as commanding officer of the Delaware in the same year and in 1914 was made superintendent of transportation of the Panama Canal.

He commanded the New York in 1915 and 1916, and was a member of the general board of the navy department from the latter part of 1916 until the early part of 1917. When it became apparent that the United States would inevitably be drawn into the war then Capt. Rodman was placed in command of division No. 3 of the battleship force and in November of the same year was appointed commander of Division No. 9 of the battleship force, with the rank of rear admiral and was ordered to take his ships and join the British Grand Fleet.

A Presbyterian in his religious belief, yet a man of the most liberal tolerance and above all a God fearing, Christian officer and gentleman, Admiral Rodman epitomizes the highest ideals of the officers of the American Navy.

Doing Nicely

J. B. Spearry, of Chillicothe street, who met with a painful accident several days ago when he suffered a mashed hand at the Stockham Ice plant, is getting along nicely.

Mines Are Resuming

WELLSTON, June 24—The mining industry is picking up in the Wellston field, which is most encouraging.

Has Re-Enlisted

Charles King of Greenup has re-enlisted in the army at Ironton and will be sent to Ft. Thomas for training. He was recently mustered out of the U. S. Army.

"'TWAS I—WITH MY TRUSTY BOW AND ARROW!

DOC KOKO'S KOLUM

Poetical Polygamy

(By John Northern Hilliard)

'Tis true I sing of many loves,
They range from Anne to Zoe;
I chant the curve in Helen's chin,
The lissome grace of Chloe.

In ulmble verse I celebrate
The rustic charms of Chloris;
In madrigal and villanelle
I praise the dainty Doris.

Some days I favor eyes of brown,
Then gray eyes claim my fancy;
At other times the black and blue
Exert sweet necromancy.

A kiss on Peggy's lips I press,
In verse that tinkle-tankles;
I turn a canzonet in praise
Of Daphne's well-turned ankles.

The golden threads of Laura's hair
I weave into a sonnet;
To Susan—saucy jade—I write
Quaint jingles on her bonnet.

But there is one I never praise
In rhyme or measured meter;
And yet of all the girls I sing
She's fairer far and sweeter.

No twinge of jealousy disturbs
Her disposition sunny;
For though I sing of many loves—
'Tis she that gets the money.

The Bathroom Athlete

"Do you take exercise after your bath in the morning?" asked Perkins.

Jerkins—Yes; I generally step on the soap as I get out.—Nebraska Awgwan.

One Relief

"Was your brother, the captain, much upset at the loss of his leg?"

"He wrote that he was glad to be rid of that darned corn."—Yale Record.

Why Hens Lay

"I can't help thinking sometimes," said the discouraged farmer, "that the worse you treat your hens the more eggs you will get from them. I remember an old joke where one man asked another, 'How do you get so many eggs?'

"'Why,' said the other, 'I treat my hens so unscientifically they're all laying for me.'"

What's The World Coming To?

"Theobold, I don't believe you're been listening to a word I've said."

"Oh! I beg your pardon, dear. I thought you were rehearsing your speech for the Woman's Club."

A Sense of Humor

"My dear sir," said the friendly old gentleman to another man who was smiling grimly as he read an automobile advertisement in a magazine, "pardon me, but you seem to get some amusement out of that beautifully illustrated and finely worded advertisement."

"Yes," replied the other. "I can take a joke, even when it's at my expense. I own one of these blankety-blanked cars."—Birmingham Age-Herald.

Dat's True

At a carnival in a southern town, two negro boys stood near the edge of a crowd that had assembled to watch a high dive.

As the daring athlete slowly mounted a tall pole to a tiny platform, sixty feet in the air, a brass band on the ground played "chills-and-fever" music.

When the diver left his perch plunged head downward into a small tank on the ground, and "scooped" out on the ground like a flash, the music broke out into a lively strain.

The negro boys held their breath until the dare-devil feat had been accomplished, then one said to the other as they turned to go:

"Some time dat ban' am gonna play, and dat man ain't gonna hear it."

Something To Worry About

A little boy of five was traveling south with his parents to visit an aunt whom he had never seen. He was very curious about this relative and asked his father and mother endless questions concerning her.

As the journey drew to its close the little fellow was amazed to see many negroes at every station. Suddenly a look of consternation dawned on his face and turning to his mother he cried in a voice of alarm, "Mamma, mamma, what color is Aunt Jen?"

Kept Me Poor

"It has kept me poor."

"What has?"

"Trying to make other people think I'm rich."

Deep All Right

"Crick! Crack! Crash!"

The skaters turned and fled. But one less fortunate than the rest was overtaken by the widening crack, threw up his arms and fell in with a hearty splash.

"Help! He's drowning!"

At last a ladder was procured, cautiously approaching the pool, which was ornamented by the luckless man's head and shoulders, the park keeper placed the ladder in position and commenced to creep along it.

"Come in a bit closer," he shouted.

"I can't swim," answered the impecunious bather.

"But you're only up to the waistman!" said the park keeper. "You ain't got no need to swim. Walk!"

"Walk, be blamed!" replied the other. "This water's eight feet deep"

"Eight feet deep"! explained the park keeper. "Then how do you keep up?"

"How?" retorted the bather. "Why, I'm standing on the fat boy that broke the ice!"

Bellamy At Newport News

Mrs. Leroy Bellamy, of 327 Chillicothe street, has received a dispatch from her husband, Leroy Bellamy, telling of his safe arrival at Newport News, Va., last Saturday. Mr. Bellamy has been overseas for the past twelve months and expects to be mustered out of service sometime this week.

Speaker's Sore Throat

"Clergyman's sore throat" is according to Dr. John J. Lerhard of New York, due to an incorrect method of breathing, which causes the speaker or singer to use his muscles incorrectly and thus overtax the throat. The proper way to breathe is to use the diaphragm and the lower ribs, keeping the upper chest full of air.

TERRIBLE TESSIE

By Probaso

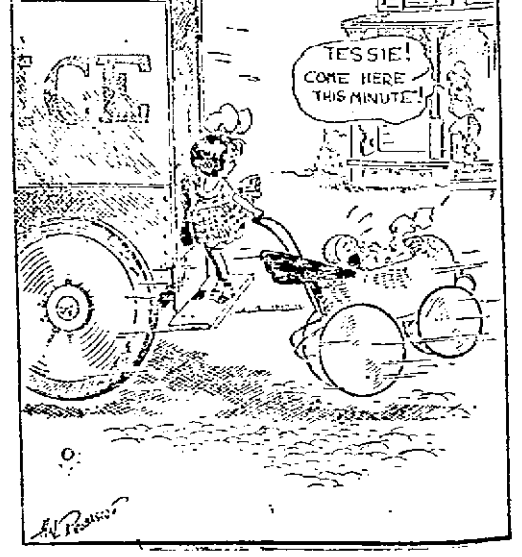

POLLY AND HER PALS

Pennies Are Much In Demand These Days

BY CLIFF STERRETT

Copyright, 1919, by Newspaper Feature Service, Inc. Great Britain Rights Reserved. Registered in U. S. Patent Office.

BUY THRIFT STAMPS

BUY MORE THRIFT STAMPS

NOON EXTRA

Issued By The Portsmouth Daily Times

ELEVEN O'CLOCK PORTSMOUTH, OHIO TUESDAY, JUNE 24, 1919 (Established April 29, 1916) PRICE ONE CENT

TO SIGN TREATY LAST OF WEEK; GERMAN OFFICIAL SIGNER QUITS

PRESIDENT TO REMAIN IN FRANCE UNTIL THE DOCUMENT IS SIGNED

HE RENEGES ON IT

WEIMER, Monday, June 23—(By the A. P.)—Dr. Hanfel Von Heimhausen, who was on Sunday designated as the German representative to sign the treaty of peace, has telegraphed his resignation from Versailles rather than attach his name to the instrument.

REFERRED TO EXPERTS

PARIS, June 24—The council of three has referred the question relative to the sinking of the German fleet in Scapa Flow to a commission of experts which will determine whether the armistice was violated.

WHO'LL SIGN IT?

PARIS, June 24—No word has been received from Weimar relative to the new German plenipotentiaries at Versailles. The date of the ceremony of signing the treaty has not as yet been fixed but the belief is gaining ground that it will occur Thursday or possibly Friday.

(By the Associated Press)

The signing of the peace treaty with Germany probably will take place Thursday, it is indicated in Paris advices today.

There is some doubt about the date as yet, however, because of lack of word from Germany regarding her new representation at Versailles. Dr. Hanfel Von Haimhausen, who was named as plenipotentiary to sign the treaty, has telegraphed his resignation to Weimar.

President Wilson has ordered the transport George Washington to be held in readiness at Brest for his departure for home. He has agreed, it is said, to remain in Paris until the treaty has been signed. Final arrangements for the ceremony are being made at Versailles by Premier Clemenceau, president of the peace conference, who has announced his intention to resign the premiership as soon as the treaty is ratified.

Work on the Austrian treaty was resumed by the representatives of the great powers in Paris today and their intention of hurrying the document to completion is evident. The council has referred the question of the sinking of the German ships in Scapa Flow to a commission for determination as to whether the armistice conditions were violated by the Germans' act.

Cable dispatches from London tell of rumors current there to the effect that the Bauer cabinet, which took office in Weimar on Sunday, has been forced to resign under pressure from reactionary elements. These rumors, however, have not been confirmed and dispatches filed at Weimar as late as 3:15 o'clock Monday afternoon, do not reflect any critical situation as to the cabinet.

Tommaso Tittoni, the new foreign minister of Italy, will be the leading Italian delegate at the peace conference, according to advices from Rome. It is said that declarations he has made do not reflect any disposition on his part to recede from the position taken by former Premier Orlando and Foreign Minister Sonnino as to Italy's claims on the eastern shore of the Adriatic.

C.E. Convention Is Opened

CLEVELAND, O., June 24—The thirty fourth annual convention of the Ohio State Christian Endeavor opened here today and will remain in session through Friday. It is said about six thousand delegates, of whom three thousand are from outside Cuyahoga county, are in attendance.

The question of an intensive Americanization campaign throughout the state and the advisability of conducting a big prohibition demonstration which could be carried to Washington were to be discussed in committee this p. m.

Most of today's session was devoted to registration and assignment of delegates.

Charles H. Billian, of 911 Chillicothe street, is seriously ill, suffering from a nervous breakdown.

SHE ACCUSES "CAVE MAN" OF ABD'JCTING HER AT MIDNIGHT IN JUST HER NIGHTIE

Mrs. Helen C. Waterman.

People of Brooklyn, New York, are following with interest the case of Mrs. Helen C. Waterman of that city who accused John E. Carey of 17 Livingston place, Manhattan, of having broken into her home at midnight and carrying her off in a taxicab. And that was not the worst of it. She claims that she was not given time to change from her sleeping garments to suitable attire for an evening taxi ride. Carey is a manufacturer of surgical instruments. He will be tried on an abduction charge.

Clemenceau Intends To Resign Post

PARIS, June 24—Premier Clemenceau has expressed his intention to resign from office as soon as the treaty is promulgated, feeling that he has accomplished the task for which he assumed the premiership, says Marcel Hutin, in the Echo de Paris. It is expected that parliament would ratify the treaty late in July.

Plane Kills 2 Children

BOSTON, June 24.—A bombing airplane piloted by Lieutenant Colonel H. B. Claggett struck and killed two children and injured another in landing at Franklin field yesterday. Captain William G. Chandler, observer of the machine, was slightly hurt. The plane, one of seven, which arrived from Albany, N. Y., on the last leg of a flight from Dallas, Texas, was wrecked.

A large crowd had gathered on the field to watch the landing. Coming down against the wind, Lieutenant Colonel Claggett saw his course was carrying him into the crowd. To avoid this he deliberately headed into a clump of trees. He did not see the three children who were standing near the trees, until it was too late to change his course again.

The plane hit the three children and crashed into one of the trees. The pilot was not hurt. Captain Chandler was taken to a hospital, where it was said his injuries were not serious.

The other planes landed safely.

Back In U. S. A.

Mrs. C. Howe Welliman received a telegram Monday from her husband, telling of his safe arrival at Charleston, S. C. He is with the 22nd engineers and expected that he limb inhm sent to Camp Sherman for discharge.

HUGE CROWD GREETS THE IRISH REPUBLIC'S PRESIDENT

NEW YORK, June 24—Eamonn de Valera, "president of the Irish republic," arrived at the Waldorf-Astoria hotel at 5:30 o'clock yesterday afternoon, the hour set for him to make his first public appearance in the United States. Mr. DeValera went to the hotel from the Carmelite, in East Sixty-ninth street, and was accompanied by Rev. Peter McGinnis, assistant general of the Carmelite order.

Gathered about the hotel were several hundred men and women waving flags of the Irish republic. Patrolmen had difficulty in forcing a way through the crowd for Mr. De Valera. Men and women cheered frantically and fought to grasp his hands.

This War Is Resumed

COPENHAGEN, June 24—An Esthonian official communication announces that after a "seven days' truce the Esthonians and German Baltic landswehr have resumed hostilities along the entire front from the Gulf of Riga to Ronneburg. The British mission has failed in its attempt to arrange an understanding.

NEW ISSUE IN SENATE TREATY FIGHT

WASHINGTON, D. C., June 24.—The peace treaty fight centered about a new issue today as a result of the introduction in the senate late yesterday of proposals to declare the war at an end so that peace conditions could be resumed while the extended controversy over ratification of the treaty is in progress.

It was expected that before adjournment tonight the senate would reach consideration of the proposal as embodied in the amendment presented by Senator Fall, Republican, of New Mexico, to the army appropriation bill. A point of order probably will be made against attaching such a provision to an appropriation measure and a parliamentary struggle is looked for as a result.

Should the amendment be ruled out, Senator Fall is expected to make his fight for the peace declaration on the resolution also introduced by him yesterday and referred to the foreign relations committee. This measure which, like the amendment, declares the war ended, probably will be taken up by the committee tomorrow morning and, if favorably acted upon, called up in the senate on the same day.

OPENING STOCKS

NEW YORK, June 24—Stocks were decidedly heavy at the opening of today's session the short interests adopting a more aggressive attitude on the prospect of higher money rates for the balance of the month. General Motors, which featured yesterday's trading at an eight point advance, soon forfeited virtually all of its gain and losses of 1 to 3 points were made by Studebaker, Marine preferred, American International, United Fruit, United States Steel, Crucible Steel, Baldwin Locomotive, Corn Products, Texas and Pacific, Industrial Alcohol, Utah Copper and the leading oils.

Parisian Crowds Celebrated Ending Of Long Years Of Agony And Tension

PARIS, Monday, June 23 (By the Associated Press)—Long months of strain during the peace negotiations and weeks of doubt whether Germany would accept the conditions offered or would invite by her refusal of them a further invasion of her country, ended late this afternoon, when a note announcing Germany's unconditional acceptance was delivered to the supreme council of the conference.

The announcement during the early morning of the councils decision to refuse a further extension of time in which Germany might answer, inaugurated a day of extreme tension. It was generally known to the public and conference diplomats that only a few hours separated them from the portentious decision. The first light came in a press dispatch from Weimar about noon, stating that Germany had decided to yield, but nothing was heard from Versailles until shortly after 3 o'clock p. m. A telephone message from Versailles then announced the arrival of the German reply, which it was known to a few of the initiated was favorable. The first definite announcement, however, was made to American correspondents at the French press headquarters at Quai D'Orsay, at 4:50 o'clock, it being stated that an affirmative reply had been delivered to Colonel Henry, liason officer between the Germans and the peace conference, who was bringing it to Paris by automobile. It was not long after the reply had been received and opened before the supreme council that guns began to boom from the forts around Paris and rejoicing crowds began to stream through the streets, having been apprised by the sound of cannon that the Germans have accepted the allied terms. Allied flags were flung out as if by magic from windows. Automobiles loaded with cheering doughboys and excited poilus, dashed through the thoroughfares. Church bells throughout the city were pealing everywhere and cheering, animated throngs gave evidence of the joy with which the Parisian crowds welcomed the end of the long years of agony and tension.

44 BODIES TAKEN FROM THE RUINS

FERGUS, FALLS, MINN., June 24—Relief work proceeded rapidly today in the section of the city destroyed by last Sunday's tornado. Arrangements were made through Mayor L. C. Nelson, of St. Paul, for 2,000 loaves of bread to be shipped to this city today and 1,000 a day thereafter until the city can arrange to provide essentials for itself.

Mayor Hodgson and members of the St. Paul Association, through representatives here, are preparing an appeal to Minnesota to raise half a million dollars for reconstruction work.

Two additional companies of militia were due to arrive today to assist the small detachment which has been working night and day, searching the ruins and guarding property.

The latest estimate of the dead is 60, of whom 44 have been recovered.

Home For Summer

Curtis Bellamy, Carl Doeker, Harry Davidson, Howard Klink, Arthur Doll and William Hopkins have arrived home for their summer vacation from Miami University, Oxford, O.

WILL GUARD WHEAT FIELDS 'GAINST I.W.W.

KANSAS CITY, MO., June 24—The Anti-Horse Thief Association, which is said to have an organization in each of the 105 counties of Kansas, was today delegated to guard the wheat fields and granaries of the state against incendiary fires.

Determination to patrol the wheat belt with armed guards until after harvest, was reached at a conference attended by representatives of insurance companies, railway police, secret service agents, L. T. Hussey, state fire warden, of Kansas, and a representative of the U. S. attorney for the district of Kansas.

Mr. Hussey told the insurance men reports coming to his office indicated there is grave danger of the Industrial Workers of the World repeating the work of 1917, when many grain storage houses were burned.

Consults Specialist

Edward Petry, N. & W. clerk, has returned from Cincinnati, where he consulted Dr. Sattler about his eyes. Mr. Petry lives on Third street.

WEATHER

OHIO—Showers and thunderstorms probably tonight and Wednesday.

For Particular People

This Bank is for particular people.

We aim to give the very best in accuracy, in courtesy and in reliability.

The Ohio Valley Bank

6th & Chillicothe Sts. Portsmouth, O.

Buy War Savings Stamps

Fresh Spring Vegetables

Prices as Low as the Lowest

We Deliver

ARMBRISTER'S

Lincoln & Robinson

AUTO RADIATOR REPAIRING

All Work Guaranteed

All Kinds of Soldering

GEORGE M. PAUL

910 Chillicothe Street Phone 1241 X

Knechtly & Knechtly CHIROPRACTORS

Hours: 10 to 12; 1 to 3; 6 to 7:30

Turley Bldg. Rooms 33, 34, 35, 36

Phone 2036-J. 2nd and Chilli. Sts.

DANCE TO-NIGHT

Given by the Tribe of Ben Hur Social Club, at the Tribe of Ben Hur Hall and on Friday, June 27th, Saturday, June 28th, Tuesday, July 1st, Friday, July 4th, Saturday, July 5th, Tuesday, July 8th. All those having invitations to other dances in the city are invited. Not public. Plenty of electric fans to cool the hall. Gents 50 cents. Ladies 25 cents. Members free on Friday, June 27.

Steel Plant Found N. & W. Team Easy Picking In Rain

The Score Was 7 To 1, W. Staten Boss Hitter Of Dampened Affair

Team Standing

Team	P.	W.	L.	Pct.
Solvay	5	4	1	.800
Excelsior	4	3	1	.750
Selby	4	3	1	.750
Steel Plant	6	4	2	.667
Drew	6	1	5	.167
N. & W.	7	1	6	.143

Games This Week

June 24—Solvay vs Selby.
June 25—Excelsior vs Drew.
June 26—N. & W. vs Solvay.
June 27—Excelsior vs Steel Plant.
June 28—Selby vs Drew.

Games Next Week

June 30—Selby vs Steel Plant.
July 1—Drew vs Solvay.
July 2—Excelsior vs N. & W.
July 3—Solvay vs Steel Plant.
July 4—Selby vs N. & W.
July 5—Excelsior vs Drew.

While the rain came pattering down on the capped heads of the hard toiling athletes and paid its dampening respect to the fans in the stands and those roosting along the base lines at the Seventeenth street grounds last evening, the Steel Plant team, aided and abetted by Moundsman "Shorty" Shultz, whaled the N. & W. team to the tune of 7 to 1. Darkness and dampness put an end to the uneven struggle in the sixth frame, and despite the discouraging weather conditions, a good sized crowd stayed to the finish, some thinking that the railroaders might get "hep" to Shultz and pound out a victory. But Monday was Shultz's day and he handled the N. & W. boys about as he pleased, holding them to three hits and but one after the first inning. A base on balls issued to Goode, first man to face Shultz, was followed by a couple of hits and thus the railroaders escaped the ignominity of a kalsomining.

On the other hand, Jim Wykoff, who twirled for the losers, was found hard and often and the Steel Plant boys wasted but one of thirteen hits. Wendell Staten was the king bee bitter of the evening, he driving out three hits in four attempts and giving his average a tremendous boost. He was the only player to get more than one hit, and "Chuck" Samson, middle gardener for the victors, the only mill man to go hitless, although he got to first twice.

The game was a well played contest in spots—otherwise it was not so nifty. The teams were on a fifty-fifty basis at the conclusion of the first inning, each having scored a run. Thereafter the Steel Plant boys went ahead and no one questioned the result after they had gathered a couple of runs in the third inning.

Considering the fact the twirlers were forced to pitch a wet ball, the box work was above par. Had the grounds been dry, it is likely Shultz would have done even better. But as it turned out he did fairly well, thank yon, and was in supreme command of the situation at all times. He had considerable work to do in the field, handling accurately six chances, and assisting in turning in the only double play of the game, when he pulled to port F. Keyser's liner and nabbed Debo off first quicker than scat. Had it been necessary a triple play could have been completed, but one man was out at the time Shultz pulled the dazzler.

The Steel Plant opened viciously on Wykoff. "Jum" Evans drove a double to right and Wendell Staten beat out a well placed bunt which Mantel threw wild, Evans scoring. On Bartlett's rap to Wykoff, Staten was run down at third. Bartlett stole and was nailed at third on George Staten's roller after Prediger had singled.

In the third a single by W. Staten, a slap in the ribs to C. Samson, an error by Wykoff, long sacrifice fly from Prediger's bat and singles by G. Staten and Staiger counted two runs for the Steel plant.

The blow off course in the sixth when the Steel Plant team batted around and scored four runs. Staiger was safe on Sheldon's error. Stilwell doubled down the first base line and Shultz slammed a beauty bright to left, scoring Staiger and Stilwell. Shultz was safe at the plate on Evans' roller. Wendell Staten drove his third hit to center and C. Samson walked. Bartlett fanned, but Wykoff walked Prediger, forcing Evans home. G. Staten knew his team had enough and obligingly fanned.

The N. & W. boys made their only run in the first. Goode walked, Debo fanned and F. Keyser rolled to the box. Goode stole and came home on Weinberg's hard smash to center. Weinberg went to second on Wells' safe blow to left, but was son exterminated by the foxy Shultz when he got too far off second. The score:

Steel Plant	Ab.	R.	H.	Po.	A.	E.
Evans, 3b	4	2	1	1	2	0
W. Staten, 1b	4	1	3	7	0	1
C. Samson, m	2	0	0	1	1	0
Bartlett, rf	4	1	1	0	0	0
Prediger, 2b	2	0	1	1	0	0
G. Staten, lf	3	0	1	0	0	0
Staiger, ss	3	1	1	1	0	1
Stilwell, c	3	1	1	6	0	0
Shultz, p	2	1	1	1	5	0
Totals	27	7	10	18	8	2

N. & W.	Ab.	R.	H.	Po.	A.	E.
Goode, c	2	1	1	8	2	0
Debo, rf	2	0	0	2	1	0
F. Keyser, lf	3	0	0	2	0	0
Weinberg, 2b	3	0	1	1	0	0
Wells, m	3	0	1	0	0	0
Sheldon, 1b	1	0	0	2	0	1
J. Keyser, ss	2	0	0	0	1	0
Reinhard, ss	0	0	0	0	0	0
Mantel, 3b	2	0	0	3	0	1
Wykoff, p	2	0	0	0	5	1
Totals	20	1	3	18	9	3

The Innings

Steel Plant	1	0	2	0	0	4	—	—	—	7
N. & W.	1	0	0	0	0	0	—	—	—	1

Two base hits—Evans, Stilwell.
Sacrifice hits—Prediger.
Stolen bases—W. Staten, Bartlett, 2; G. Staten, Staiger, 2; Stilwell, Goode, Sheldon.
First base on balls—Shultz, 2; Wykoff, 3.
Hit by pitcher—C. Samson.
Struck out—By Shultz, 6; by Wykoff, 6.
Double plays—Shultz to W. Staten.
Passed balls—Stilwell.
Wild pitches—Wykoff.
Time of game—1:40.
Umpire—Yeager.
Attendance—500.

Where They Play Today

NATIONAL
Chicago at Cincinnati (2 games).
Pittsburgh at St. Louis.
Brooklyn at New York.
Boston at Philadelphia.
AMERICAN
Cleveland at Chicago.
Philadelphia at New York.
St. Louis at Detroit.
Boston at Washington.

HOW THEY STAND

National League

	Won	Lost	Pct.
New York	33	16	.673
Cincinnati	31	19	.620
Pittsburgh	30	22	.577
Chicago	26	25	.510
Brooklyn	23	27	.451
St. Louis	23	29	.442
Philadelphia	16	29	.318
Boston	16	32	.333

Yesterday's Results

St. Louis 2; Pittsburgh 3.
Philadelphia 2; Boston 3.
Cincinnati-Chicago two games postponed, rain.

American League

New York	30	16	.652
Cleveland	32	18	.640
Chicago	32	19	.627
St. Louis	24	25	.490
Detroit	24	27	.471
Boston	22	28	.440
Washington	19	30	.388
Philadelphia	13	31	.277

Yesterday's Results

Chicago 2, Cleveland 3.
New York 11, Philadelphia 4.
Boston 3, Washington 12.
Detroit 5, St. Louis 2.

American Association

Indianapolis 6; Columbus 12.
Louisville 1; Toledo 7.
Minneapolis-St. Paul wet grounds.
No other scheduled.

PENNY ANTE — That Afternoon Game

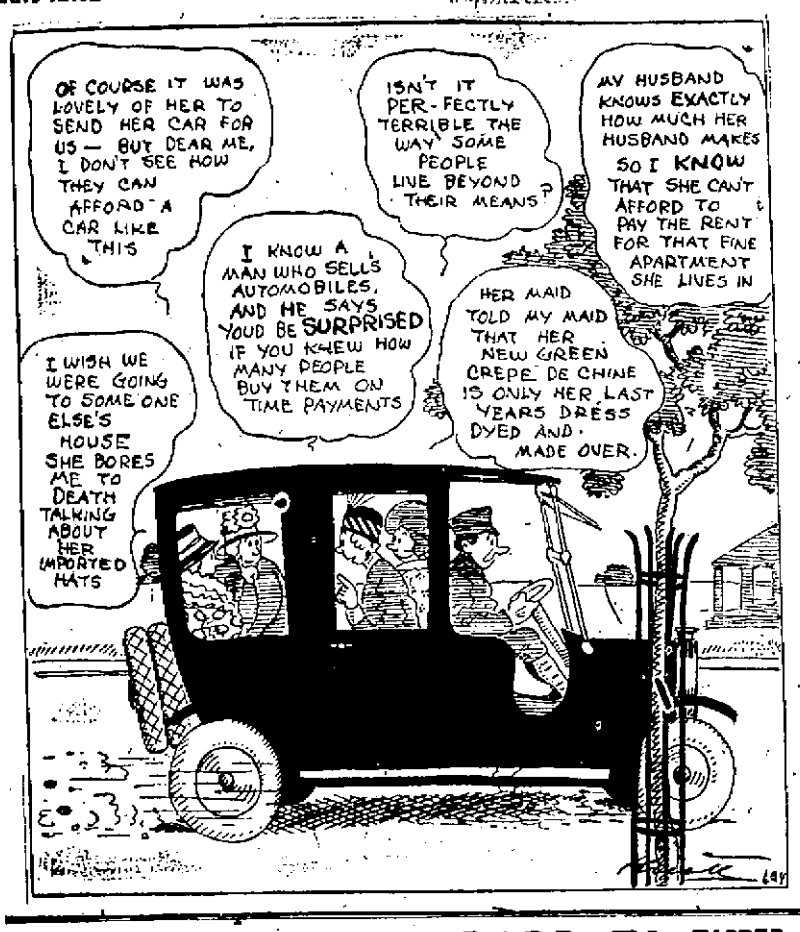

COREY PICKS WILLARD TO WIN

Herbert Corey just insists on being around some kind of a battle. The noted writer is at Toledo and is picking Willard to trounce Dempsey. He says Willard is in wonderful shape and Dempsey will not be able to withstand his terrific rushes. "Willard carries the same old punch and he will make the going tough for Dempsey," Corey says.

LEONARD MAY MEET LEW TENDLER

If Lew Tendler, the crack lightweight of Philadelphia, expects to get a bout with Champion Benny Leonard, he will have to agree upon the weight conditions named by Billy Gibson, manager of Leonard.

In Philadelphia last Monday night Gibson declared that he was willing to let Leonard box Tendler, even for a side bet of $10,000, but that he would name the weight at which the boys would battle. Tendler says he has backing for $10,000 to fight Leonard, and, besides that, Harry Edwards, matchmaker of the Olympia A. A. of Philadelphia, will offer a purse of $30,000 for them to box for at his club. Gibson will probably ask that the weight for the bout be 135 pounds, weigh in at 3 or 6 p. m.

DEMPSEY REVEALS WICKED PUNCH; ROCKS GIANT NEGRO TO SLEEP

TOLEDO, June 24—Stung by criticism that his sparring partners had been able to hit him with disconcerting frequency, Jack Dempsey, challenger for the world's heavyweight championship Monday knocked out Sergeant Bill Tate, a giant negro while the crowd that packed his Maumee Bay training camp gasped in amazement over the power of his punches.

Tate was fairly successful in stopping Dempsey's driving attack in the first round, but when it came his turn to face the challenger in the third, Dempsey smothered him under a hurricane of punches. Ten seconds after the round opened, Dempsey dug a right hand punch into the big negro's stomach, shifted and caught him on the rim of the chin with a left hook that did not travel more than six inches. Tate sank to his haunches and got up at the count of six. Then Dempsey landed a right hander to the chin and the negro dropped to the canvass knocked out.

Rarden Champs Win

RARDEN, June 23—The Champs won a double header Sunday over the Jaybird team on the latter's grounds, taking the first contest by the close score of 2 to 1 and the second 9 to 6.

South, for the Champs, pitched great ball in the opener, allowing his opponents but one hit, and he was given fine support by his teammates. Scott, McCann and Thompson excelled in the field.

The second game was a free hitting affair and which finally went to the Champs through superior batting.

Here is the box score of the first game:

Rarden	AB.	R.	H.	PO.	A.	E.
Scott, s	3	0	0	2	4	0
Thompson, c	5	1	2	6	0	0
McCann, 1b	3	0	1	9	0	0
L. Syroney, 2	4	1	0	2	3	0
Wikoff, 3	4	0	0	3	4	0
A. Syroney, r	3	0	0	1	0	0
Newman, m	4	0	1	2	1	0
Copus, l	3	0	0	0	0	0
South, p	3	0	0	2	3	0
Total	32	2	4	27	15	0

Jay Bird	AB.	R.	H.	PO.	A.	E.
A. Newman, s	4	0	0	0	3	1
Bentley, c	4	1	0	4	0	0
Boyd, 1b	3	0	0	10	0	0
Cooper, 2	3	0	1	0	4	0
McCoy, m	3	0	0	1	0	1
Dalton, l	3	0	0	2	0	0
Rivers, 3	3	0	0	3	2	0
C. Boyd, p	3	0	0	2	3	0
Shields, r	3	0	0	2	0	0
Total	29	1	1	24	14	2

Clubs	1	2	3	4	5	6	7	8	9	—
Rarden	0	0	0	1	0	1	0	0	x	2
Jay Bird	0	0	0	1	0	0	0	0	0	1

Two Base Hits—Thompson, Newman.
Struck Out—By South, 6; By Boyd, 4.

A Sure Thing.

"Ah always had no' faith in sympaffy dan in congratulations," observed Shinbone. "You knows fo' sure dat dar ain't anybody gwinter be jealous ob you' hard luck."—Boston Transcript.

TWO GAMES TODAY

Both games between the Reds and Cubs, scheduled for Monday afternoon, were prevented by rain. There will be double-headers Tuesday and Wednesday and Thursday, weather permitting.

Knight And Coon To Win

HUNTINGTON, June 24—Yesterday it appeared likely that John Coon and Eli Knight will be Mayor Campbell's appointees for new heads of the police and fire departments, respectively. The mayor said he would probably announce the appointments on Wednesday.

Lee Magee Is Traded

Lee Magee has changed allegiance again. The Cubs have traded Pete Kilduff for him. Kilduff went away with Brooklyn Sunday night and Lee, with his new club, got into Cincinnati Monday.

Hit Safely In 14 Games

Babe Ruth had hit safely in 14 consecutive games, but his off team mate, Ernie Shore, stopped him Sunday. Evidently Knew just what to throw him.

Daily Thought.

What's gone and what's past help should be past grief.—Shakespeare.

Eastern Teams Bumped

The Giants were the only Eastern club which made any kind of a showing on the recent trip. The leaders won nine games and lost six. They took three out of four in St. Louis and the same in Chicago, but only broke even in Pittsburgh and lost three out of five to the Reds, who gained two and one-half games on them while they were in the West. The Brooklyns got a frightful start, losing four straight here and the same number in Pittsburgh. Then they took one out of three in St. Louis, and wound up by winning three out of five from the Cubs. The Bostons took one game out of four in each city, except Cincinnati, where they dropped the only game played. Philadelphia had the worst trip of all, losing 13 straight games before they wound up their costly excursion with a lone victory at Redland Field on Saturday.

New Team After Games

The steelworkers on John Hughes' turn in the open hearth department at the steel plant have organized a base ball team for this season. The "boys" will have their first practice on Millbrook diamond Wednesday afternoon at two o'clock. Sanford Linck has been selected as manager of this nine, which hereby issues a challenge to any team in Portsmouth or Scioto county, including the teams in the Industrial League. The lineup of this new team includes the following: 1st base, C. Cropper; 2nd base, Shorty Prather; 3rd base, E. E. Brown; pitcher, Charles Heckenkemper; catcher, Delonaite Haffner; shortstop, "Crackshot" Baisden; right field, Prof. Hughes; middle field, Speigel Linck; left field, "Hap" Miller.

Win 41 Games; Lose 17

The Western clubs made a splendid showing against the Easterners on the intersectional trip which closed Sunday, completely reversing the decision on the reverse trip last May, when the Easterners had all the better of it. This time the Western clubs won 41 games and lost only 17. The Giants are now the only Eastern team left in the first division, and they are being hard pressed by the Reds, Pirates and Cubs.

She Had to Wait.

Jean had been promised a kitten by one of the neighbors and after receiving the consent of her parents took a gunny sack with her in which to bring the kitten home. After having been gone all the afternoon she returned empty-handed. Her father asked her where the kitten was and she replied: "Oh, I can't have it for awhile. It just came out of the hatch."

Confederate Memorial Day.

April 26 is celebrated in Alabama, Georgia, Florida and Mississippi as Confederate Memorial day, a day that corresponds to May 30 in the North. The day was established by a woman from Georgia, Mary Ann Williams, who, in a letter printed in the Columbus Times in 1866, called upon her fellow citizens to observe the following April 26 as a day "to wreathe the graves of our martyr-dead with flowers."

WESTERN TEAMS HAD THE EDGE

The Pirates had a great home stay, winning 11 games and losing only two. They took four straight from Brooklyn, three straight from the Phillies, three out of four from the Braves and broke even in the only two games played with the Giants. The Reds won as many as the Pirates, but lost one more. The Reds took four straight from Brooklyn and the only games played with Boston, the other three games prevented by rain. They won three out of four from the Phillies and three out of five from the Giants taking every series played and being the only club to win a majority of games from the league leaders. The Reds strengthened their hold on second place and gained on the Giants, so it was quite a successful session for the Moran outfit.

The Cardinals did unexpectedly well by winning 10 out of 15 games played with the Eastern clubs. They took four straight from the Phillies, three out of four from the Braves, two out of three from the Brooklyns and fell down only in the series with the Giants, in which they won only one game out of four. The champion Cubs made the poorest showing of any of the western clubs. They walloped the Phillies three straight and took three out of four from the Braves, but lost three out of five to Brooklyn and three out of four to the Giants.

Jack Dempsey Is 24 Today; Receipts May Reach Million

TOLEDO, O., June 24—Jack Dempsey, challenger for the world's heavyweight championship, will celebrate his twenty-fourth birthday today by exchanging punches with his sparring partners in preparation for his title contest with Jess Willard here, on July 4.

The challenger received a score of greetings from admirers throughout the country. Children living in the vicinity of Dempsey's quarters, with whom he is a prime favorite, had planned to surprise him with a birthday cake.

Willard planned to resume boxing today after yesterday's lay-off. The champion said he was entirely satisfied with the progress he is making and thought that a day of idleness would be beneficial to his condition.

Jack Malone, the St. Paul welter weight, made his first appearance as a sparring partner for Dempsey yesterday and his showing was impressive. On account of Malone's weight, Dempsey made little attempt to let his punches go, but contented himself with dancing around on the defensive, stopping an occasional "pulled" swing of the St. Paul boxer.

Malone is a skilfull boxer and his work, experts say, will speed up the challenger.

Tex Rickard, promoter of the Independence Day match, said today that if all of the seats in the huge arena are sold, the gate receipts will total $1,000,000.

The advance sale has reached $400,000, leaving $600,000 worth seats remaining to be sold.

Everything Is In Readiness For Masonic Bowling Banquet

Everything is all "set" for the annual banquet of the Masonic Bowling League to be held at "Clarendo" the pretty country home of President C. E. Nedler on the West Side, tomorrow (Wednesday) evening. Judging from the favorable reports on post cards received by Secretary Frank J. Baker, the full strength of the membership will be personally represented, and why shouldn't they be there. The occasion is one that the membership looks forward to with great eagerness and is the cap sheaf of the league.

According to one of the members of the banquet committee, the feed is going to be one worth traveling miles to enjoy, masticate and digest. All the delicacies of the season and then some will be served and the epicures of the organization will have nothing but words of praise to heap upon the heads of the committee.

Incidentally there will be intellectual feasts, particularly when it comes to the presentation of prizes so heavily won by the successful competitors. As is well known, the Rounders, so ably captained by Earl A. Clare, won the pennant and the members of this team are on the tip toe of expectancy as to what they are going to receive as mementoes of their prowess. Needless to add, they will be delighted with their "trophies," a word the writer has down pat, and one which he can give the most appropriate definition.

Secretary Baker, who has a most complete record of the doings of the league, will submit his report and let it be known right here that nothing has escaped his unerring eye. He will bring up certain feats that may surprise some and a report that will rattle the dry bones of the forgotten past.

President Nedler has made a big strike with the membership when he invited the organization to meet at his country home, where everything is in waiting for the glad occasion, and where the members can whoop things up to their hearts content.

The members are asked to assemble at Government Square tomorrow evening at 5:45 o'clock, where autos will be in waiting. Be there on time so the game will not be delayed.

Greb Beat Gibbons

PITTSBURGH, Pa., June 24—Harry Greb was given the newspaper decision over Mike Gibbons, of St. Paul, in a ten round bout here last night. It was one of the greatest fights ever seen in this city. The receipts passed the $20,000 mark.

YANKS BLANK CANADIANS IN OPENER

PERSHING STADIUM, PARIS, June 24—With a baseball victory over the Canadian nine and the placing of three men in the finals of the 100 and 115 metres and the American team got away to a good start on the first day of the inter-allied games held in Pershing Stadium. An international crowd of 25,000 persons watched the contests. R. Simpson, of Columbus, Mo., record-holder in the high and lower hurdles, 120 and 220 yards, respectively, and Patron of the Irish-American athletic club, New York, champion hammer thrower, unfurled the Stars and Stripes at the opening of the game, with aviators soaring overhead.

Athletes from the British domain shared the honors of the day with the Americans by winning two of the four principal races.

In the baseball game W. B. Fallen, formerly of the Washington American league team, shut out the Canadians, 5 to 0, much to the delight of 5,000 American soldiers in the bleachers.

SOUTH WEBSTER

Mrs. Ollie Downing and children, Harold and Eloise, were shopping in Portsmouth Saturday.

Gilbert Havener was a business visitor in Portsmouth recently.

Mrs. Emma Brauaiin was the guest of her parents, Mr. and Mrs. Henry Havener, Saturday.

Mrs. Mary Tracy and sons, Harry and Homer, are the guests of home folks in Greenup, Ky.

Mrs. Mary Neif of Portsmouth is visiting local relatives at this place.

Gordon Chasteen was the Sunday guest of Sherman Tomsend of Bloom Furnace.

Mrs. W. S. Johnson and son, Gordon Chasteen, were Portsmouth visitors recently.

Miss Lianie Leive was the Sunday guest of Mr. and Mrs. Fred Boits and family on Pine Creek.

Mr. and Mrs. Powderly Potts and baby of Oak Hill were the Sunday guests of home folks.

Mrs. Ves Townsend and daughter, Virginia, were the guests of relatives at Scioto ville Tuesday and Wednesday.

Miss Murriel Hanes of Ironton was the guest of her parents, Mr. and Mrs. Wm. Hanes Wednesday.

Mrs. Chas. Potts, Sr., was the guest of Mr. and Mrs. P. P. Potts and family in Oak Hill Monday.

Mrs. Denver Smith and daughter, Ruby, of New Boston are visiting home folks.

Mr. and Mrs. Wm. Havener were shopping in Portsmouth Wednesday.

Privilege of Money.

Clothes don't make a man, but it's only the millionaire who can go about his business looking like a ragpicker.—London Answers.

DEMPSEY IS IDOL OF LITTLE FOLK AROUND HIS CAMP

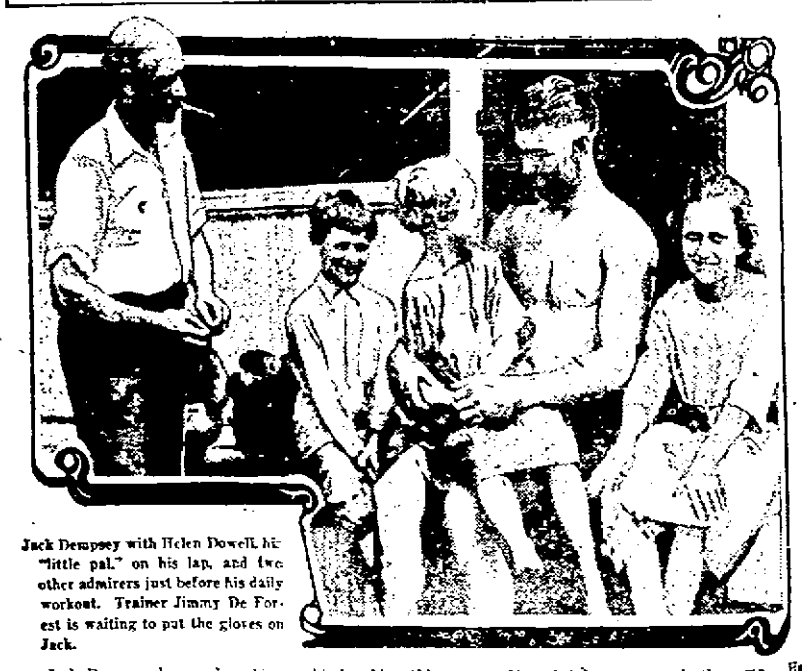

Jack Dempsey with Helen Dowell, his "little pal," on his lap, and two other admirers just before his daily workout. Trainer Jimmy De Forest is waiting to put the gloves on Jack.

Jack Dempsey has made a big hit with the little folk near his training camp on Maumee Bay as well as with his grown-up admirers. Jack is nothing more than a big boy himself in actions. Manager Kearns and the rest of Dempsey's nine family refer to him as "the boy." He has become great friends with the little children who hang up around the camp. He romps with them on the beach and under the trees in his leisure moments. The scene above is a frequent one.

The Portsmouth Daily Times

THE TIMES PUBLISHING COMPANY
Chillicothe and Front Streets Portsmouth, Ohio.

MEMBER OF THE ASSOCIATED PRESS
The Associated Press is exclusively entitled to the use for republication of all news dispatches credited to it or not otherwise credited in this paper and also the local news published herein.

THE ONE THING CERTAIN

THERE is said to be in gambling a law that a man can not win on a dead sure thing—the other fellow has no chance.

By the same token it is to be assumed The Times can lay no claim to be a prophet, because all along it has maintained and insisted Germany would sign the peace terms just as the Allies laid them down to her. Germany has signed and signed unconditionally, just as she signed the armistice terms laid down by Foch. She couldn't do anything else. She had forfeited everything through defeat and after the armistice it was never anything beyond what the Allies might choose to take and leave. She played up to the limit for abatement, which was her only card. There is surprise though, that her last proposition was that she should accept unconditionally, repudiating responsibility for the war and personal liability on the part of those who provoked and misconducted it in violation of all accepted rules and the dictates of decency and humanity. That she should demur to admitting national responsibility is natural, however provoking it may be, but that to the very last she should seek to shield those whom she has overthrown and professedly repudiated with all their works, is not understandable, except that she clings to her idols and is still unrepentant and unchanged.

This final attitude she took ought to open the eyes of that element, not inconsiderable by any means, that held she was being more heavily borne down than fairness and justice warranted. The conditions set down for her contemplated in their magnitude do seem harsh, aye, indeed, frightful, for a people that boasted of their power and prosperity and meant to add to both by becoming the arrogant masters of the world and its wealth, must accept the heaviest debts ever lain against a vanquished foe and the nation itself is reduced to a remnant of its former might. Still they are no more severe than right and prudence approve. By her crime and by her intent she brought upon herself the judgment of all she could fear. Further than it was not wise to go, no matter how ill satisfied be the account filed against her.

FURNISHING THE PROOF

AN eminent authority on brain diseases has just said that everybody is crazy as a result of undue mental strain produced by the war.

We believe he is correct, saving you, reader and ourself. If there were any doubt about it the congresses and legislatures are furnishing the irrefragible proof. Look at the fool things they have been doing, principally evidenced by a noisy furmoil as to what they are going to do, starting with a wild rush and then suddenly stopping short. To seize upon one specific example, look at what the Ohio legislature did about the prize fight to take place at Toledo, on July 4th. In an excess of virtuous fervor it entertained a bill to supress the brutal exhibit and chewing it madly like a hungry dog does a dirty bone, it abruptly dropped it, sneaked away. Then further, like a dog returning to its bone, it conceived another idiotic idea of "putting Jim Cox in bad," and on the last day of its freakish session passed a resolution calling on the governor to interfere and stop the fight.

My, but his counter rap does send it sprawling to the floor. He calls its attention to the fact that the laws of Ohio authorize prize fights, on the permits of the mayors of cities, and it is the business of legislatures to repeal bad or vicious laws, and it might have done that when it was regaling itself to repeal the authorizing law. Anyway it is a cowardly pretence on the part of the legislature to ask the executive to interfere when its members were frequent and numerous, all winter through, at boxing exhibition held within a block of the state house.

THE MONSTERS OF THE AIR

THE United States Marines have invented a new use for airships. They use them to run down bandits.

The government has a sort of compact with Hayti and San Domingo to aid them in putting down internal disorders. These disorders are most frequently fomented by bandits, sometimes organized into considerable bodies, who start a new revolution, about every change of the moon, and who, when a force of any strength is sent against them, promptly flee to the mountain fastnesses. There, owing to the lack of roads through the jungles and the ruggedness of the ground it has been found well nigh impossible to pursue them with any success. That is, it was until the marines got their great idea. Now the business of hunting them down is carried on persistently and effectively. Ships fly over the mountains and map out the paths that enter them. They next find the rendezvous of a band and drop bombs down on it. These scatter down the paths and as they run out are intercepted and captured by the Marines on foot. The bombs are not particularly deadly being merely gas pipes, charged only with black powder, but they strike the wildest terror into the hearts of the natives, who call the areoplanes "birds of evil" and speak of the bombs as the "evil one's eggs." Both have had a decided effect in inducing the hands to give up their arms and promise to be good always hereafter.

WILL NOT BE WRITTEN THERE

LOOKING up data for reply to an official inquiry led to the discovery that Lucasville and Wheelersburg will not appear in the next decennial census to be taken in February of 1920.

The reason for this is that neither is incorporated, a rather strange situation, as both are large villages and of considerable prosperity. In taking the count of population, lines of the corporate body are alone followed. Thus Ohio will be counted as a state, Scioto as a county and each incorporated city and village in it also separately and set out in the census records.

By-the-way, this brings out a rather interesting incident on the subject of census taking. Accidently picking up a circulation statement of The Times for the year 1909, we read in it that the paper had just taken an enumeration of the inhabitants of Portsmouth and found its population to be 24,141. In June of the next year the government census was taken and it gave the population 23,840, a difference of 301. It will be recalled, however, that the government count was rather heatedly and seriously disputed as to accuracy, the general belief being that Portsmouth then had at least 25,000 souls within her corporate limits.

THE WISHING PLANE

BY WILLIS WINTER

When Jack and his little army reached the alley his scout met them and led them in between houses and around an open field until they came to a building directly back of the fort.

The building was deserted, so Jack told some of the soldiers to sneak quietly into the building and station themselves under the windows so that when he gave the signal they could bob up and fire away with their rifles at the fort.

The rest of his army slipped quietly around the corners of the house and crawled along on their stomachs until they were right up under the fort. Not a single soul in the fort had discovered them. The enemy was firing now and then at the three boys whom Jack had left to mislead them. The boys in the fort were sure that Jack's men could never take the fort, and even believed that he had given up the attempt.

When all was in readiness Jack gave the signal for the attack by waving his cap. Yelling and hollering at the tops of their voices, his men bobbed up from everywhere, it seemed to the boys in the fort. His soldiers fired their guns from the windows of the building and from the ground below. One of the boys in the vacant building found an immense pasteboard box. It was as big as a trunk. Laughing to himself, he carried the box to the window and heaved it into the center of the fort below. It landed right in the midst of the enemy. Of course, being so light it didn't hurt anyone, but you can imagine how frightened the enemy was when that big box came at them.

Jack's men helped him into the fort by lifting him up on their shoulders, and then they helped one another in after him. You can't really blame the boys in the fort for feeling rather sheepish at being surprised this way, and I regret to say that some of them got angry, so before the battle ended some of the soldiers were fighting in earnest and there really were some wounded men to go to the hospital. Two fellows had honest-to-goodness black eyes. There weren't very many wounded, though, and for awhile Jack couldn't figure out why his soldiers were deserting him, especially after their great victory. He didn't think the soldiers in the fort would desert so quickly, either. He was puzzled to know what became of the soldiers and why they had left, until he happened to climb out on the edge of the fort, from which point he could see the hospital.

And what do you suppose he saw there?

Well, sir, every one of the soldiers who had turned up missing. They hadn't gone there for their wounds, either. They had seen what Jack had failed to discover, and that was that Ladydear and Jane and Jeannie had quit their hospital duties altogether and were serving delightfully cool lemonade and cake to the once-upon-a-time soldiers. It didn't make any difference whether the soldiers had fought with the enemy or with Jack's army either. Their appetites were about the same.

After everybody had drunk and eaten his fill, Captain Brave told the boys all about his airplane and the adventures that Jack and Jane had had since they left home.

As none of the boys ever had a chance to ride in an airplane, the captain made them doubly happy by taking them for a short ride in his giant plane.

To Jack and Jane it was one of the most pleasant days they had had in their trip.

(Copyright, 1919)

NEW-YORK-DAY-BY-DAY

BY O. O. McINTYRE

NEW YORK, June 24—The nights are hot on the Bowery these days and so the merchants sit out in front of their shops—smoking and reading Russian and Yiddish newspapers—while their wives knit and gossip across the pave. The children play in the street and at 9 is a great treat so many strip naked to have the city street flushers play the great stream of water from the fire hose upon them.

In the cheap lodging houses, the guests remain out on the sidewalk as long as possible before retiring to their stall like rooms where they must suffer through the long hours of the morning. The burly gurdy man grinds out his tunes for the children to dance and seems so tired that he is unmindful of reward.

The little photo shops on the Bowery are always packed—even in hot weather. The photo man is the master psychologist. Many strange visitors come. There is the young man in the very rented appearing evening suit. The aspiring amateur boxer, in position with his sparing trunks on and an American flag around his waist. The colored beau, a heavy swell, in spats and a tan Bibber overcoat. The gay groups—a devilish fellow holding aloft a bottle of beer!

In the sodden rum shops where whiskey now sells at the high price of fifteen cents a glass poured by the bartender) the human wrecks are awaiting the coming of April 1st in a stupefying haze of alcohol. Very little beer is sold on the Bowery, the last haven of the down and outer. It is the "third rail" shocks—they want—whiskey and gin. Two exclusively beer saloons have opened on the Bowery and failed for want of patronage.

Overhead the elevated trains keep up their continuous rumble. In front of the pawnshops the bells tinkle—for the Bowery is dark and the bells guide unsteady feet to a helping hand. On the window of the pawnshop is a sign: "No charge for relievers when you pawn your shoes." That means that they give an old worn out pair for the new.

Up near the Bowery Savings Bank—one of the richest banks in the country by the way—the young Bowery girls are squired by youths in flashingly cheap clothes. The boys wear caps. The girls go hatless and chew gum and their life seems to center around hero worshipping the stars of the movie. The Bowery is as safe at night as any other street in town. Even down at Chatham Square, the entrance to Chinatown's narrow streets, there are seldom any crimes.

Roy L. McCardell was up in Maine fishing last week and tells of an amusing incident in a little seaport town, where life centers about the general store. The old residenters are a crusty lot and resent any newcomer. A bright-faced young man in a triple tone suit and a swagger hat blew into the store during a discussion. Everybody closed up immediately.

"Looks like rain" said the young man breezily opening conversation.

There was a chill silence and finally one old codger astride the cracker barrel snapped: "It won't rain!" The young man was unflustered and kept up a running fire conversation for several moments but no one answered him. Finally he started for the door saying: "Think I'll look about the town. I used to live here." Everybody sat up.

The cracker barrel orator ventured: "Who be you?"

"I'm Dr. Lem Hooper's son."

"Not Dr. Hooper who came from Castine and settled here?"

"The same" was the reply.

There was another long silence. Then said the cracker barrel sitter: "It might rain!"

Abe Martin

Who remembers when a feller wuz accused o' goin' a fast clip jest 'cause he wore lavender suspenders? Some folks are born great an' others wear spats.

Copyright National Newspaper Service

WHO'S WHO IN THE DAY'S NEWS

REAR ADMIRAL RODMAN

Rear Admiral Hugh Rodman, U. S. N., who won great distinction during the war as commander of America's battle fleet while it was attached to the British grand fleet, and who has just been appointed commander of Uncle Sam's Pacific squadron, is a Kentuckian, born in Frankfort, January 6, 1859, the son of Hugh Rodman and Susan Ann Barbour Rodman. He is a big man in every sense of the word. Big in body, big in mind, big in conception, big in execution, but best of all big in heart. To this last his men, who love him and swear by him as only sailormen can swear by a commanding officer, testify without encouragement, without provocation and with unrestrained enthusiasm. He is the sort of commander who faces front, fears not his foe, and fights fast. He is a sort of a combination of considerate father and dynamic turbine engine. The welfare of "his boys" is always in his heart, but his duty is indelibly impressed on his mind—and he does not permit his heart to rule his head. A stickler for naval etiquette, yet as democratic a chieftain as that other famous Kentuckian, Daniel Boone.

ADMIRAL RODMAN

Hugh Rodman, as a boy, must have had that irresistible longing for the salt tang of the rolling white billows of the limitless ocean, for even in his schooldays his thoughts were often of the navy. It was a far cry to the turbulent, tossing waves from the interior city of Frankfort, but space has never held barriers that Hugh Rodman could not surmount. In school he made records and he made another at the Naval Academy of the excellence of his work, graduating when he was twenty-one years old. Three years later he was promoted to junior ensign and June 26, 1884, he was made an ensign. His progress since that time has been steady.

While he was still an ensign he fell in love with Elizabeth Ruffin Sarre of Frankfort and while on leave, July 3, 1889, was married. He was promoted to lieutenant, junior grade October 1, 1893, and lieutenant on July 3, 1897. Then came his advancement to lieutenant commander, March 3, 1903, and his elevation to commander on July 1, 1907. He was made a captain on March 4, 1911, and was commissioned a rear admiral May 23, 1917, after war with Germany had broken out.

During the Spanish-American war he served on the Raleigh as a lieutenant, seeing active service on that warship. In 1904 he was sent to the New Orleans as executive officer and was on the Cincinnati in 1904 and 1905. He commanded the El Cano from 1905 to 1907 and the West Virginia later in the latter year. Then he was made inspector in charge of the sixth lighthouse district and then back to sea as commanding officer of the Cleveland. He was again returned to land duty as inspection officer of the navy yard at Mare Island, California, in 1910 and 1911, and was captain of the yard before being relieved from duty to take command of the battleship Connecticut in 1912. He was transferred as commanding officer of the Delaware in the same year and in 1914 was made superintendent of transportation of the Panama Canal.

He commanded the New York in 1915 and 1916, and was a member of the general board of the navy department from the latter part of 1916 until the early part of 1917. When it became apparent that the United States would inevitably be drawn into the war then Capt. Rodman was placed in command of division No. 3 of the battleship force and in November of the same year was appointed commander of Division No. 9 of the battleship force, with the rank of rear admiral and was ordered to take his ships and join the British Grand Fleet.

A Presbyterian in his religious belief, yet a man of the most liberal tolerance and above all a God fearing, Christian officer and gentleman, Admiral Rodman, epitomizes the highest ideals of the officers of the American Navy.

Doing Nicely

J. B. Spears, of Chillicothe street, who met with a painful accident several days ago when he suffered a mashed hand at the Stockham Ice plant, is getting along nicely.

Mines Are Resuming

WELLSTON, June 21—The mining industry is picking up in the Wellston field, which is most encouraging.

Has Re-Enlisted

Charles King of Greenup has re-enlisted in the army, at Ironton and will be sent to Ft. Thomas for training. He was recently mustered out of the U. S. Army.

"'TWAS I—WITH MY TRUSTY BOW AND ARROW!

DOC KOKO'S KOLUM

Poetical Polygamy

(By John Northern Hilliard)

'Tis true I sing of many loves.
They range from Anne to Zoe;
I chant the curve in Helen's chin,
The lissome grace of Chloe.

In nimble verse I celebrate
The rustic charms of Chloris;
In madrigal and villanelle
I praise the dainty Doris.

Some days I favor eyes of brown,
Then gray eyes claim my fancy;
At other times the black and blue
Exert sweet necromancy.

A kiss on Peggy's lips I press,
In verse that tinkle-tankles;
I turn a canzonet in praise
Of Daphne's well-turned ankles.

The golden threads of Laura's hair
I weave into a sonnet;
To Susan—nancy jade—I write
Quaint jingles on her bonnet.

But there is one I never praise
In rhyme or measured meter;
And yet of all the girls I sing
She's fairer far and sweeter.

No twinge of jealousy disturbs
Her disposition sunny;
For though I sing of many loves—
'Tis she that gets the money.

The Bathroom Athlete

"Do you take exercise after your bath in the morning?" asked Perkins.

Jerkins—Yes; I generally step on the soap as I get out.—Nebraska Awgwan.

One Relief

"Was your brother, the captain, much upset at the loss of his leg?"

"He wrote that he was glad to be rid of that darned corn."—Yale Record.

Why Hens Lay

"I can't help thinking sometimes," said the discouraged farmer, "that the worse you treat your hens the more eggs you will get from them. I remember an old joke where one man asked another, 'How do you get so many eggs?'

"'Why,' said the other, 'I treat my hens so unscientifically they're all laying for me.'"

What's The World Coming To?

"Theobold, I don't believe you've been listening to a word I've said."

"Oh! I beg your pardon, dear. I thought you were rehearsing your speech for the Woman's Club."

A Sense of Humor

"My dear sir," said the friendly old gentleman to another man who was smiling grimly as he read an automobile advertisement in a magazine, "pardon me, but you seem to get some amusement out of that beautifully illustrated and finely worded advertisement."

"Yes," replied the other. "I can take a joke, even when it's at my expense. I own one of these blankety-blanked cars."—Birmingham Age-Herald.

Dat's True

At a carnival in a southern town, two negro boys stood near the edge of a crowd that had assembled to watch a high dive.

As the daring athlete slowly mounted a tall pole to a tiny platform, sixty feet in the air, a brass band on the ground played "chills-and-fever" music.

When the diver left his perch, plunged head downward into a small tank on the ground, and "scooped" out on the ground like a flash, the music broke out into a lively strain.

The negro boys held their breath until the dare-devil feat had been accomplished, then one said to the other as they turned to go:

"Some time dat bull am gonna play, and dat man ain't gonna hear it."

Something To Worry About

A little boy of five was traveling south with his parents to visit an aunt whom he had never seen. He was very curious about this relative and asked his father and mother endless questions concerning her.

As the journey drew to its close the little fellow was amazed to see many negroes at every station. Suddenly a look of consternation dawned on his face and turning to his mother he cried in a voice of alarm, "Mamma, mamma, what color is Aunt Jen?"

Kept Me Poor

"It has kept me poor."

"What has?"

"Trying to make other people think I'm rich."

Deep All Right

"Crick! Crack! Crash!"

The skaters turned and fled. But one less fortunate than the rest was overtaken by the widening crack, threw up his arms and fell in with a hearty splash.

"Help! He's drowning!"

At last a ladder was procured. Cautiously approaching the pool, which was ornamented by the luckless man's head and shoulders, the park keeper placed the ladder in position and commenced to creep along it.

"Come in a bit closer," he shouted.

"I can't swim," answered the impromptu bather.

"But you're only up to the waist, man!" said the park keeper. "You ain't got no need to swim. Walk!"

"Walk, be blimmed!" replied the other. "This water's eight feet deep."

"Eight feet deep"! exclaimed the park keeper. "Then how do you keep up?"

"How?" retorted the bather. "Why, I'm standing on the fat boy that broke the ice!"

Bellamy At Newport News

Mrs. Leroy Bellamy, of 627 Chillicothe street, has received a dispatch from her husband, Leroy Bellamy, telling of his safe arrival at Newport News, Va., last Saturday. Mr. Bellamy has been overseas for the past twelve months and expects to be mustered out of service sometime this week.

Speaker's Sore Throat

"Clergyman's sore throat" is, according to Dr. John J. Levbarg of New York, due to an incorrect method of breathing, which causes the speaker or singer to use his muscles incorrectly and thus overtax the throat. The proper way to breathe is to use the diaphragm and the lower ribs, keeping the upper chest full of air.

TERRIBLE TESSIE -:- By Probasco

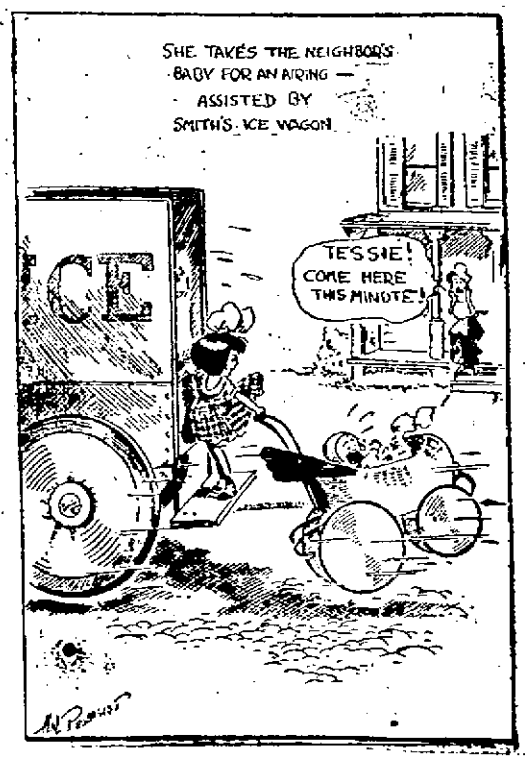

POLLY AND HER PALS — Pennies Are Much In Demand These Days — BY CLIFF STERRETT

Copyright, 1919, by Newspaper Feature Service, Inc. Great Britain Rights Reserved. Registered in U. S. Patent Office.

Young Man, Jilted By Sweetheart, Takes Bichloride Tablets; Fate Is Uncertain

Dudley T. Cross, 19, Sciotoville young man made an attempt to commit suicide Monday afternoon about four o'clock when he swallowed two bichloride tablets, but although his attempt has proven unsuccessful so far, the slow poisoning may claim his life in a few days. The young man while refusing to let physicians get near him told that he had been jilted in a love affair which caused him to make the attempt on his own life.

Cross who works in the Home Bakery on Main street, Sciotoville, went to the office of Dr. J. W. Hutchens across the street from the bakery about three o'clock Monday afternoon and asked the physician to give him some bichloride tablets for a friend who had suffered a mashed finger while working at the steel plant. The young man has been a frequent caller at the office so Dr. Hutchens did not hesitate in giving him about a half-dozen of the poison tablets. It was about an hour later that Dr. Hutchens was called to the bakery to see Cross who had taken some of the tablets and was already suffering from the first effect of the poisoning.

The physician had him taken to the home of his parents, Mr. and Mrs. Pleasant E. Cross on Main street, Sciotoville. There the young man refused to let the physician get near him. Dr. J. N. Ellison of this city was called to assist Dr. Hutchens and after an hour's work succeeding in getting to work on the young man. A stomach pump was used with good effect but the poison had been at work about two hours before the physicians could start their fight against it.

Dr. Hutchens found that the young man had given his mother four of the tablets saying that he had taken two of them. According to Dr. Hutchens the young man took about fifteen grains of the poisoning which will probably prove fatal. "It is a slow poisoning and it may be a few hours and maybe ten days before the bichloride does its worst" said Dr. Hutchens today.

Monday evening about 7:30 o'clock the young man left his home and went back to the bakery to work. Dr. Hutchens sent him home and then administered the Fisher solution. Cross spent a good night Monday and this morning when the physician saw him he had a change of heart and decided to take his medicine and submit to treatment.

The parents say that they are entirely in the dark as to why their son would attempt such a rash act. The Cross family moved to Sciotoville several years ago from South Webster.

PLAN SERMON FROM DECK OF DIRIGIBLE

COLUMBUS, O., June 24.—Pending sanction from the war department plans are being made by the officials of the Methodist centenary for the delivering of a sermon by one of the bishops of the church from the deck of a huge dirigible, the A-4, which will arrive here tomorrow from Akron, O. If plans materialize, a bishop will ascend with four army officers who are in charge of the balloon and will deliver his sermon through a huge megaphone.

It is expected that the dirigible will remain here for about five hours, during which the centenary crowds will be entertained with various stunts. A sham battle in which the "Archies", the anti-aircraft guns and other instruments of war, will take active parts will be a feature of the program.

Among the speakers who featured the program of Woman's Day today were Mrs. W. F. McDowell, wife of Bishop McDowell, and Mrs. W. F. Thierkield, wife of Bishop Thierkield. Mrs. McDowell is president of the Woman's Foreign Missionary Society, and Mrs. Thierkield is president of the Women's Home Missionary Society of the Methodist church.

This afternoon the Women's Christian Temperance Union held a special celebration. At this meeting Mrs. Florence D. R. Richard, Ohio W. C. T. U., and Mrs. Hardula K. Norville, of South America, were the principal speakers.

Considerable interest is being manifested in the celebration of "county days", many of which have already been arranged for. The first county day will be celebrated by Ross county on Friday. Dr. M. G. Phillips, of Chillicothe, is in charge of the program.

If your bicycle needs repairing take it to
EMIL ARTHUR
421 Gay Street

PLAYER-PIANOS
The player Piano with the human touch. Easy terms if desired.
R. P. SEILER 744 4th St.

WANTED
To buy old gold and silver.
Watch Repairing
L. ZUEFLE
533 Second Street

CALL 1354 L
We Do The Rest
QUICK REPAIR SHOE SHOP
908 Gallia, Near Gay
We have hi grade Excelsior Shoes
Low Prices

THE PORTSMOUTH AUTO SUPPLY CO.
Everything for the Automobile
821 Gallia Street
Portsmouth, Ohio.
BILL HOLLENBACK, Manager

The Standard Vulcanizing Co.
Hood and Biltwell Tires
Hood guarantee 6000.
Biltwell guarantee 7000.
1105 Gallia St. Phone 1831-Y

FRESH GREEN GOODS
STRAWBERRIES
J. M. McLAUGHLIN
1135 Eleventh Street

BEAUTIFUL ENGLISH PEERESS, JUST WED, MAY OPEN DRESSMAKING ESTABLISHMENT

Captain and Lady Duff-Cooper leaving the church after their wedding ceremony.

Lady Diana Duff-Cooper, who was Lady Diana Manners before her marriage, is said to be about to start a business career and may open a dressmaking establishment. She designed the wedding dress she is wearing and has long been credited with having considerable artistic sense. Captain Duff-Cooper is a nephew of the Duchess of Fife, oldest sister of King George.

Greenberg Machine Is Damaged In Collision

Samuel Greenberg a Chillicothe street merchant has returned from a business trip to Cincinnati. While there his touring car was badly damaged when it collided with another machine on Central avenue.

Mr. Greenberg says that the driver of the other machine was on the wrong side of the street and he has engaged the services of an attorney in an effort to collect damages. His car had a wheel knocked off, the frame bent, a tire ruined and both fenders damaged.

Has Sold Pool Room

George Harris Monday sold his pool room and soft drink business at 816 Gallia street to Michael Zuliani, who will continue the business.

The new owner took possession this morning.

First Aero Mail Service.

The first regular aero mail service in the world was started by the United States government, May 15, 1918, between New York and Washington. The actual flying time made was three hours and twenty minutes, including six minutes' stop for relaying at Philadelphia. At that time the fastest railroad train record between the two cities was five hours. The airship time has since been reduced to two hours and thirty minutes.

Rat Stowaway In Airplane.

A stowaway rat was found, or rather, heard, on the military airplane which flew to India not long ago. It is supposed to have boarded the machine at Chebar, in Arabia, probably attracted by the food supplies the aviators carried aboard the big bomber. That rat became a nuisance. And, indeed, a potential danger. All the way to Karachi it could be heard gnawing something. The question was—what? It might be making a hole in something very important! At Karachi an effort was made to capture the rodent or drive it off the machine, but all attempts failed. Being an Arabian native, the idea occurred to some one that that it would not be inured to cold, so the machine, on leaving Karachi, was taken to 10,000 feet. This did the trick. Frozen or numbed with the cold, the rat evidently lost hold and fell into space.

Columbus' Ill Fate.

On the twentieth of May, 1506, Christopher Columbus died at Valladolid, Spain, at the age of seventy. His whole life had been devoted to exploration and discovery for the aggrandizement of Spain, yet his last years were embittered by the ingratitude shown him by the nation.

200 Jobs Open On N. & W.

Superintendent H. C. Weller, of the Norfolk & Western, announced Tuesday that the N. & W. had jobs open for 200 men, 140 of whom would be employed on the Scioto division in Ohio, and 60 on the Williamson division in West Virginia. The men are wanted for track work, and part of them will have to bunk in camp car trains. The trains are well taken care of, good cooks are provided, and the cost of maintenance is nominal.

Wages paid will be 40 cents an hour, eight hour-day. Preference will be given to returned soldiers and any such out of work are requested to get in communication at once with Assistant Superintendent Reinicker's office at Division Headquarters, East Portsmouth.

FLATIRON VICTIM IN MORE TROUBLE

Carl Tolle was arrested last night by Sheriff Rickey and Deputy Harry Dunham and lodged in the county jail on an indictment returned by the recent grand jury charging him with failure to provide.

Tolle, it will be remembered, is the man who was hit on the head with a flatiron wielded by Mrs. Lizzie Tabor on Jan. 23, and he is still in bad shape, both mentally and physically, from the effects of the lick, it is said.

Mrs. Tabor was bound over to the grand jury on a charge of assault with intent to kill, but that body ignored the case.

OBJECT TO GYPSY FORTUNE TELLERS

Editor Times—The merchants on Gallia street held an informal indignation meeting to protest through your paper against the "Palm Reading and Fortune-Telling" conducted by a band of gypsies on the corner of Gallia and Gay. We feel that it is a disgrace to the city to allow this class of people to ply their trade in the most prominent part of the city.

A MERCHANT

GREENUP MAN HELD UP IN ASHLAND

A man giving the name of L. M. Halpin and Greenup as his home, says he was held up and robbed of $25 in Central Park in Ashland Sunday night, he told the police there Monday.

Halpin says he was knocked down by a blow over the head with a blackjack. The Greenup man has furnished the police of Ashland with a description of the man whom he alleges held him up and slugged him.

ARREST MADE IN HAVERHILL ROBBERY

Sheriff Rickey returned from Haverhill last night where he arrested James Welch, 30, negro, in connection with the robbery of the home of William Brush, farmer living back of Haverhill, which was broken into Sunday while the family was at church and goods valued at more than $100, besides $20 in money stolen.

The stolen property was recovered following Welch's arrest, it being found in a house he occupied on the farm of Raymond Rowe, by whom the negro was employed as a farm hand, local officials say.

Welch was lodged in the county jail pending his preliminary hearing.

GET RIGHT OF WAY TO SCIOTO COUNTY LINE; L. D. YORK DONATES THE GROUND

The Irontonian of local interest this morning said:

As a result of a conference held at Hanging Rock by the Lawrence county commissioners, the county engineer, a committee of the Chamber of Commerce, composed of President E. J. Merrill, Dr. A. C. Lowry and C. B. Egerton and President L. D. York of the Ohio Valley Traction company, the only obstacle to the completion of the plan for the building of the state highway from the end of present road at Hanging Rock to the Scioto county line was removed.

The meeting was held for the purpose of conferring with W. C. McKee of Hanging Rock regarding the right of way past his property at the underground crossing at the lower end of the village. The discussion resulted in Mr. McKee and others interested agreeing to accept $800 for the right of way from the crossing down to the small section of the state road on the hill at the lower end of Hanging Rock.

This right of way and fifteen feet of which Mr. York of the traction company very readily donated to the county will eliminate one of the curves in the road at the McKee place and will give a straight highway at this point for about half a mile. The payment of the price for the right of way is really a saving of money by the county as the use of the old right of way would have necessitated the construction of an expensive retaining wall alongside the McKee place and the old dangerous curve would have still existed.

The county commissioners agreed to provide funds for the right of way and nothing now remains to hinder the advertisement for bids and the awarding of a contract for this important improvement some time in July.

COUNTESS IMPRISONED BY GERMANS IS HOME AGAIN WITH LOVED ONES

Countess Caron de Wiart and her daughters.

Countess Caron de Wiart was formerly the Countess Frederica. She is the Belgian noblewoman imprisoned in Berlin for three months by the Germans for having aided imprisoned Belgian boys to write to their mothers. Her brother-in-law is secretary to the king of Belgium and a cousin, Baron de Wiart, is a brigadier general in the Belgian army.

RAINFALL HEAVY

The rainfall for the past 24 hours amounted to 1.72 of an inch, according to River Observer F. B. Winter.

It rained all night and the Ohio and smaller streams in the country are rising as a result of the rain.

SCIOTOVILLE MAN, NEVER SICK DAY IN LIFE, DIES SUDDENLY FROM PTOMAINE POISONING

Ptomaine poisoning caused the death [illegible] Sunday afternoon of Walter Beloat, Sr., well known [illegible] resident of Sciotoville. [illegible] his death will come as a shock to his wide circle of friends. A physician was summoned and did everything possible to relieve Mr. Beloat's [illegible]. He remained in a serious condition until Monday evening when [illegible] of him.

Sunday at dinner Mr. Beloat [illegible] some [illegible] and [illegible] to have caused the poisoning. He took [illegible]. The deceased was born and reared [illegible]. He was a son of Louis and Mary Beloat, early residents of that village. About thirty-seven years ago he was united in marriage to [illegible]. Mr. Beloat was a bricklayer. He worked last Saturday and had never known a sick day. He was in his sixty-fourth year when the final summons came. The deceased was a splendid citizen, a kind and loving husband and father.

Besides the beloved wife the following children survive, Mrs. Ernest Erwin of Spokane, Wash., Mrs. Orlo Hark of Portsmouth, Mrs. William Duvendeck of Sciotoville, Geraldine Beloat at home and George Beloat of Charleston. He also leaves one brother, Zachary T. Beloat of Sciotoville and one sister, Mrs. Frances Reddish of [illegible] Sciotoville. One daughter, Mrs. William Buckley of Sciotoville, died last October of influenza. He also leaves four grandchildren.

Mr. Beloat had been a member of the Sciotoville Christian church. The funeral will be held from the home Wednesday afternoon at two o'clock with Rev. Carroll Stewart of the Sciotoville M. E. church in charge. Burial will be made in Wheelersburg cemetery.

"Of Two Evils," Etc.

A child with his mother was visiting some relatives. One day upon being naughty he was put to bed in the middle of the day. After being in bed a while he called for his mother and said: "Mother, Aunt Jennie spanks her girls when they are naughty. Won't you please spank me and let me get up?"

Sepoy Preparedness.

In the Madras presidency in the first half of the last century recruit boys—sons of old soldiers—were kept with each Sepoy regiment, clothed, drilled and fed and enlisted as soldiers when they attained the age of sixteen. The system had something to recommend it, as the state got a trained youth as a soldier instead of a country bumpkin who had all his training to learn.

WINNER AND LOSER IN BATTLE WITH TREACHEROUS OCEAN WINDS SHAKE HANDS

Commander A. C. Read, right, shaking hands with Harry Hawker.

This picture might be labelled "victor and vanquished." Commander A. C. Read commanded the U. S. navy seaplane NC-4, the first plane to cross the Atlantic ocean. Harry Hawker attempted to beat the U. S. plane across by a dash from St. Johns, N. F., to Ireland, but failed. They were snapped exchanging greetings at the aviation field at Hendon, outside of London, after the arrival of the NC-4 at Plymouth, England.

TAXI DRIVERS FINED

Wallace Fultz and Charles Brown, taxi drivers, were before Mayor Kaps in police court this morning charged with fighting. Both pleaded guilty and the court fined each $10.

The defendants became involved in a lively scrap at the N. & W. station yesterday, the trouble being a sequel to the row between the rival drivers Sunday which resulted in a quartet being fined $10 each by Mayor Kaps Monday morning.

Paul Brooks, one of the participants in the Sunday row, who failed to show up yesterday appeared in court this morning and he drew a fine of $5 after pleading guilty to disorderly conduct.

SAYS WILLARD IS IN FINE SHAPE

This morning's Irontonian says:

"C. E. Berridge, of the Blue Sky Department, is in town for a brief visit. Mr. Berridge while at Toledo, Ohio, saw champion Jess Willard in one of his sparring bouts in preparation for his big fight on July 4. Mr. Berridge reports the big fellow in fine shape for the battle.

BODY NOT IDENTIFIED

Despite the fact that many persons have called at the Lynn mortuary on Second street, to view the body of a man killed in the N. & W. yards in East Portsmouth Sunday morning, the body still remains unidentified.

An effort is being made to learn if the man had relatives in Ironton, as the hat he wore when killed, was purchased of I. A. Mearan, of Ironton.

New Officers Elected

An enthusiastic session of Harmony Lodge No. 33, K. of P., was held Monday night in Selby hall, when officers were elected for the next six months. The result of the election was as follows: C. C., John H. Jackson; V. C., W. K. Fossett; Prelate, Grant Metcalfe; Master of Exchequer, Victor Penman; Master of Finance, James Melvin; Keeper of Records and Seals, William Gooden; Master of Arms, Joseph Goins; Delegate to Grand Lodge, Troy Jamison; alternate, James Melvin. The Grand Lodge meeting will be held next month in Hamilton.

A meeting of the officers of the Harmony Lodge Building company will meet this evening at 7:30 o'clock at the home of James Melvin, on Eleventh street.

Attention Owls

At a splendid meeting of the Owls Monday night, the members made arrangements to attend the funeral of George W. Estep, a member of the order, who died Sunday morning. The funeral will be held this afternoon at two o'clock from the home, 1513 Gallia street, with members of the lodge as pallbearers. Private Robert Pruitt, who has returned from a year's experience overseas, gave an interesting account of his life with Uncle Sam.

OBITUARY

Funeral of George W. Estep

The funeral of the late George W. Estep, who passed away Sunday, June 22, will take place from the home, 1513 Gallia street, at 2 o'clock this afternoon.

Fleming Ratliff

Fleming Ratliff, aged 62, a well known resident of Ironton, passed away at his home there Monday night after an extended illness.

Virginia Hess

Death claimed Virginia Hess, one year old daughter of Mr. and Mrs. Daniel Hess, of 222 [illegible] street, this morning at [illegible] o'clock. She had been ill for some time with [illegible] trouble but was not considered seriously ill until three days ago.

Besides the grief-stricken parents she leaves one brother, [illegible], to mourn her death.

Fellowship.

It is for him that is lonely or in prison to dream of fellowship, but for him that is of a fellowship to do and not to dream.—William Morris.

SATEEN FROCK IS REPLACING LINEN

The newest thing in fashion [illegible] frock made of sateen, the [illegible] spised fabric. It is really [illegible] too. Here is a sateen [illegible] junior miss which is very attractive. It is a warm yellow color [illegible] ered in brown and tan. The other [illegible] are blue. Such a frock is worn any place that a linen would have been worn last year.